WEATHER INDICATIONS.

FAIR TONIGHT AND PROBABLY SATURDAY.

The Fort Wayne Sentinel

If you have a house to rent, if you have a horse for sale, or if you want to buy anything advertise in The Sentinal Wanted, For Rent or For Sale column.

ESTABLISHED 1833. FORT WAYNE IND., FRIDAY, APRIL 27, 1900. PRICE TWO CENTS

FIRE FIEND FEASTS.

Ottawa and Hull, Ont., Swept by a Tidal Wave of Flame and Almost Wiped Off the Earth.

THE LOSSES AGGREGATE $17,000,000.

Ottawa, Ont., April 27.—At 5 a. m. the fire which had raged here and in Hull since 11 a. m. yesterday was under control. The total number of buildings destroyed will probably aggregate 2,500, entailing a loss of from $15,000,000 to $17,000,000, and between 12,000 and 15,000 men, women and children are homeless and four lives were lost.

The wind continues from the northeast and unless it changes the city will be safe, as the fire has about burned itself out towards the country. Should the wind turn and blow some of the burning debris towards the city, there would be great danger of it breaking out again, as everything is dry as match wood.

THE LOSSES.

Toronto, Ont., April 27.—Dispatches from Ottawa summarize the situation at Ottawa and Hull as follows:

Ottawa, buildings destroyed, 2,000.

Hull, buildings destroyed, 1,800.

Total loss, both cities (estimated), $20,000,000.

Total insurance, both cities (estimated), $12,000,000.

Lives lost so far known, 4.

SOME OF THE LOSSES.

Booth Lumber company, $3,000,000.

Eddy copany, $3,000,000.

McKay Milling company, $500,000.

Hull Lumber company, $700,000.

Electric Light company, $250,000.

Dominion Carbide Works, $150,000.

The Export Lumber company had all its big stock destroyed and it is estimated that their loss will foot up nearly $1,000,000, covered by insurance. It is estimated that about 250,000,000 feet of lumber has been burned in Hull and Ottawa.

STORY OF THE FIRE.

Montreal, April 27.—A special to the Star from Ottawa says:

The greatest fire in the history of Canada was that which visited Hull and the western district of Ottawa yesterday. The loss is roughly estimated at from $15,000,000 to $17,000,000. Over 3,000 families have been rendered homeless. There is no means of arriving at absolutely reliable conclusions in these reports as yet, but the numbers cannot well be below those figures. The major part of Hull, with its immense industrial establishments and the homes of their operatives, was swept clean, as well as Victoria and Dalhousie Wards in Ottawa. The valuable lumber piles are now smouldering, and the loss on this score alone cannot be less than $3,000,000.

The sensational stories of the origin of the conflagration have no foundation in fact. The fire broke out in the center of Hull early in the forenoon, but that is a common occurrence there and attracted little attention.

Before noon it had devastated a great part of Hull and spread toward the river, fanned by a strong wind; threatening and ultimately destroying five of E. B. Eddy's mills.

FIRE LEAPS RIVER.

Before 1 o'clock it had leaped the Ottawa river and swept across to Ottawa, carrying everything in front of it. Nothing more grand could be imagined as a spectacle. Considered as to its consequences, no greater calamity has visited Canada in years. There was a belt of flame fully four miles in length and at least half a mile wide. Dark clouds of smoke streamed southwestward from the burning district all day, and yet the sun shone clear and bright, changing the inky blackness to amber, and away up in the sky to the appearance of a summer cloud, while beneath it was a long line of flame, fierce and irrepressible. All night long the city was lit up by the glare. The Dominion government is among the heavy losers, the Chaudiere bridge having toppled in the river from the warping effects of the heat.

THE FATALITIES.

Fireman John Watkins, of No. 1 station, was smothered in a house in Queen street west.

Mrs. Bessie Cook, of Wellington street, an invalid, was suffocated in her bed before help could reach her.

Unknown man found onBroad street, charred beyond recognition.

John Matthews, reported dead.

——Dauost, watchman for E. B. Eddy company, reported dead.

John Temple, Fireman Dann and Engineer Hamilton, of Hull, missing.

A man, unknown, was found dead on the Canadian Pacific railway track in Rochesterville.

John Navin, a builder, was taken to St. Luke's hospital badly burned and hurt.

James Merrifield, of Queen street west, was taken to the hospital seriously injured by a falling building.

There were some narrow escapes. Dr. Glassan, public school inspector, was busily engaged in trying to save the Wellington street school, and was superintending the removal of the furniture. He remained in the building too long and was rescued just as the roof collapsed. Most of the lumber piles in Ottawa and Hull have disappeared and now mere heaps of charred wood and ashes mark their sites. Half a dozen churches and schools have been burned; the Eddy company's paper and pulp mills and match factory, and E. B. Eddy's residence have been destroyed. Bronson's and Weston's mills, the Hull Lumber company's mill, one of Booth's mills and the McKay company's premises, one of the power houses of the Ottawa Electric company, the Hull water works, the Hull court house and jail, the postoffice, the convent, almost every business place and about 1,000 dwellings and shops in Hull have been destroyed.

NOTHING LEFT OF HULL.

Indeed practically nothing of Hull is left but a church and a few houses beyond it. The only lumber mills standing in Hull are the Gilmour and Huston mills, at the extreme east end. The steel suspension bridge, which connected the city of Ottawa with Hull, was also destroyed.

On the Ottawa side many fine residences were included in the fire area, including that of R. J. Booth, which alone was estimated at $100,000. The residence of his son-in-law, A. F. Fleek, close beside, and Hon. George Foster's residence in the same locality were burned. Levi Grannell, manager for Mr. Bronson and Mr. Parr, of the Parr's mill, had two beautiful houses destroyed, out of which they were not able to take anything, so quickly did the flames extend. The Canadian Pacific railroad depot on the Chaudiere flats burned quickly.

The fire broke out in the house of Mr. Kirouac, on Chaudiere street, Hull. It is said that Mrs. Kirouac was lighting her stove to get the family dinner and set the chimney on fire. The flames spread to the roof, quickly communicated to adjoining houses, and as there was a heavy gale blowing at that time the fire was soon beyond control.

Hundreds of homeless persons slept in the open air last night or wandered about the streets of Ottawa and Hull, although many houses were freely thrown open to the homeless. Many people were accommodated in the drill hall, the Salvation Army barracks and other places.

RELIEF FUNDS STARTED.

Chicago, April 27.—Mayor Harrison today opened subscriptions for the Ottawa, Ont., fire sufferers. The list was headed by Mrs. Cyrus McCormick and grew rapidly during the day.

Montreal, April 27.—The Bank of Montreal has telephoned $10,000 to the Ottawa fire sufferers.

Ottawa, Ont., April 27.—The government at a cabinet meeting today decided to give $100,000 to relieve the sufferers of the Ottawa and Hull fire. Ten thousand dollars will be given for immediate use. The city council has decided to give $10,000.

Miss Charlotte Trobolet, of Bluffton, will arrive in the city this evening and be the guest of Misses Martha and Helen Hackett two or three days.

HOUSE ADOPTS IT.

ACCEPTS CONFERENCE REPORT ON HAWAIIAN BILL.

LOUD HAS SOME TROUBLES.

WHICH MR. FITZGERALD HAS MULTIPLIED FOR HIM.

MUCH HEATED CONTROVERSY.

THE DAY'S PROCEEDINGS IN THE SENATE.

Washington, April 27.—When the house met today the question of adopting the conference report upon the Hawaiian government bill, which was pending when the house adjourned yesterday, was submitted. The report was adopted—138 to 54.

Mr. Loud, of California, arose to a question of personal privilege and complained that in connection with the debate on the postoffice appropriation bill yesterday Mr. Fitzgerald, of Massachusetts, had injected into the Record words not spoken in debate which reflected upon him (Mr. Loud). He complained that Mr. Fitzgerald had persistently misrepresented him on other occasions.

Some of his characterizations of Mr. Fitzgerald were personal and severe.

The Massachusetts member made a spirited rejoinder.

The house then went into committee of the whole on private pension bills, this being the day set aside for measures of this class.

IN THE SENATE.

Washington, April 27.—At the conclusion of the routine business in the senate today Mr. Money (Miss.) by unanimous consent called up a bill to amend an act to provide for the collection of abandoned property and the prevention of frauds in insurrectionary districts within the Uited States. He desired, he said, to submit some remarks upon the measure. Before proceeding, however, he offered an amendment in the form of a new section restricting the provisions of the bill to the proceeds of cotton seized and sold under the act of 1863.

At the conclusion of Mr. Money's speech the bill was laid aside and consideration of the Scott case resumed. Mr. Pettus continued his argument against the resolution, declaring Mr. Scott entitled to his seat.

At 3:50 p. m. the senate voted on the Scott case and Senator Scott was declared entitled to his seat, 52 to 3.

Mr. Chandler gave notice that he would call up the Clark case next Wednesday.

BOOMING ST. LOUIS SHOW.

Washington, April 27.—The house committee room on insular affairs was filled to overflowing today with a distinguished body of representative men from the west and southwest, who appeared to make formal presentation of the project for an international exposition at St. Louis in 1903 to commemorate the Louisiana purchase and the resulting development of the Mississippi valley and its vast tributary sections. Bills already have been introduced in the senate by Mr. Cockrell and the house by Mr. Lane, giving a national aspect to the enterprise and providing a $5,000,000 appropriation in its aid. This has attracted the attention and encouragement of the sections throughout the middle west and the delegation now appearing to urge the magnitude of the project, from a commercial and national standpoint and to give it a status which it is hoped will secure favorable consideration in the present congress.

The delegation was made up of governors, ex-governors, mayors of leading cities, former cabinet officers and men prominent in public and business life.

MOTHER GENERAL IS DEAD.

South Bend, Ind., April 27.—Mother M. Annunceata, mother general since 1895 of the sisters of the Order of the Holy Cross, the headquarters of which for the United States is St. Mary's academy, of this city, died today, aged fifty-seven, from heart disease.

ENGLAND SYMPATHETIC.

London, April 27.—The newspapers are unanimous in expressing the opinion that it is the duty of Great Britain to promptly and substantially assist in repairing the losses incurred by the Ottawa fire. The St. James Gazette voices the general view, saying:

"At any time such a disaster to Canada would have appealed irresistably to the sympathies of Englishmen, and the present conditions strengthen the obligation. We have plenty on our hands with the South African war and the Indian famine, but we shall not be backward in doing all we can for our Canadian brothers till the bottom dollar is reached."

There is considerable anxiety in Edinburgh insurance circles on account of the Ottawa fire, as all the companies are heavily involved.

THE BARRETT LAW AFFIRMED.

SUPREME COURT MADE ITS DECISION TODAY.

May Influence the Letting of Contracts for the Fort Wayne Street Pavements.

The Sentinel this afternoon received the following telegram from Indianapolis:

"The supreme court today affirmed the Barrett law in the Adams case from Shelbyville."

This decision is of vast importance especially to Fort Wayne, where it was feared street improvements might be abandoned. Contractors hesitated to take a chance on contracts for the reason that they feared the law might be declared unconstitutional. The point at issue was the right to assess frontage instead of benefits. The bids opened by the board of public works last evening were all high and bidders offered the excuse that it was necessary to bid high for the reason that litigation might be necessary to make collections. The decision of the supreme court probably means that these bids will be rejected and new advertisements made for the improvements.

HEARING FINAL ARGUMENT.

ATTORNEY DOUGHMAN TALKS TO HASENFUSS JURY.

Henry Colerick Finished His Able Address at Noon—Verdict Expected Soon.

The jury in the Hasenfuss trial this afternoon heard the final argument in the case, which was made by ex-Prosecutor N. D. Doughman, who has so ably conducted the state's cases in the two trials. During the morning hours Henry Colerick presented the closing argument for the defense and the court room was crowded with persons desirous of hearing his presentation of the defense's side of the case. The argument was a clear discussion of the evidence and a contention that no evidence had been adduced that pointed to Mrs. Hasenfuss as a murderess. Mr. Doughman's review of the evidence was thorough, concise and from the state's point of view could not have been more strongly placed before the jurors.

It was after 5 o'clock when Judge O'Rourke charged the jury, who now have in their hands the fate of Mattie E. Hasenfuss. It is not believed that the jury will deliberate many hours. The attorneys on each side expect a verdict before midnight.

NOTES.

William J. McNabb has been appointed administrator of the estate of Claude F. McNabb, deceased.

Judge Vesey has returned from Indianapolis and will resume his duties as superior court judge tomorrow.

MARRIAGE LICENSES.

Henry Gick and Minnie Bradtmiller.

George E. Greibel and May Russell.

Lincoln C. Soliday and Mabel M. Killen.

Ernest J. Velvick and Laura G. Smith.

A SPLENDID CONCERT.

The concert given last evening in Kimball hall by the Walther league of Emmanuel Lutheran church was well attended and of a high character throughout. The solo by Miss Gibson and the reading by Mrs. Carrie Schrader-Gessaman were of unusual merit and won enthusiastic applause.

PLUNGED TO DEATH

MRS. JOHANNA EHLE ENDS HER EXISTENCE.

SHE JUMPED FROM A WINDOW

A FALL OF EIGHTEEN FEET PROVES FATAL AT ONCE.

AGED WOMAN WAS DEMENTED

SAD AFFAIR AT BROADWAY AND GRACE AVENUE.

Moving at the erratic guidance of mind that more than three years has been sadly affected, Mrs. Johanna Ehle, nearly eighty years of age, threw herself from a window on the second floor of the residence at 529 South Broadway at an early hour this morning, and dropped to almost instant death upon the lawn eighteen feet below.

None of the members of the household heard her fall, and their first knowledge of the terrible affair came shortly after 6 o'clock, when neighbors rapped at the door and aroused the sleeping family. A man named Shaughnessy, passing the Ehle home, saw the prostrate form of the aged lady lying upon the lawn in front of the home and gave the alarm. A hasty examination showed that life was extinct, and Coroner Barnett was summoned by telephone, while the crowd of spectators was constantly augmented by the arrival of neighbors and others passing to their work for the day. After the coroner had viewed the body the remains were carried into the home.

WAS A PIONEER.

Mrs. Ehle has been a resident of Fort Wayne for about fifty years, and was the widow of Michael Ehle, of Creighton avenue, who dropped dead from appoplexy in the yard at his home a few months ago. Since the death of her husband Mrs. Ehle has made her home with her son, Ernest A. Ehle, a brick mason, at the corner of South Broadway and Grace avenue, where she ended her life in a tragic manner this morning. For more than three years the mind of the aged lady has been badly affected, and it is said she had made several previous attempts to end her life in this manner while living on Creighton avenue. To guard against such a contingency, the lower sash of every window in the aged lady's room had been carefully nailed down. She occupied the front upstairs room of the house, and an examination this morning shows that she had worked perhaps several hours during the night digging at these nails with a pair of scissors in an attempt to remove them so that the window might be raised. The sashes of two windows are badly scratched and marred where the feeble hands had dug with the scissors to remove the nails which held the window down.

WENT OVER THE TOP.

Failing in this the aged woman at last threw the latch and pushed the upper sash of the south window down until the upper half of the window was entirely open. Into this opening she climbed and threw herself to the ground below. The fall was fully eighteen feet, and the body evidently dropped at full length. It lay with face turned toward the street, the right arm bent beneath the body and broken between the elbow and the shoulder. There were no evidnces of a struggle, and the fall is believed to have knocked the breath from the body. Death must have been almost instantaneous, and the coroner believes that she had been dead not more than two hours when found. This gives the only basis for assuming the hour at which the tragedy occurred, as no member of the household heard the fall. Mr. Ehle, her son, was out of the city, engaged at his trade near Geoglein, and the room next to that of the aged lady was occupied by the children, while their mother occupied a downstairs room.

CONDUCT WAS ERRATIC.

For almost three years Mrs. Ehle has manifested a very pronounced mental derangement, and while not regarded as dangerous, required almost constant watching. At the time of her husband's death, some months ago, she was very ill and did not realize what had happened. She was removed to the home of her son to be cared for, and was quite ill for a time there, but of late has been much better physically, though there has been no improvement in her mental condition. Yesterday she procured a knife and was moving about the yard in an erratic manner, and seemed to have an unusually wild expression in her eyes. Last evening, however, she seemed to quiet down and retired to her room as usual about 7:30 o'clock. At 10 o'clock the daughter-in-law went to the aged lady's room to see if any attention were needed, and found the patient sleeping quietly. No member of the family saw her alive after that hour and no one knows at what hour she conceived the idea of ending her life by jumping from the window, though as before stated it must have been near morning. The door of her room was never locked and she could have easily gained an egress in that direction. She had arisen and fully dressed before plunging from the window. The expression upon the face was quiet and peaceful, and her death must have been swift and painless.

WAS WELL KNOWN.

A residence of nearly or quite half a century in this city had made Mrs. Ehle widely known, particularly among the older German citizens. She was born in Germany July 9, 1821, and her age was therefore 79 years, 9 months and 16 days. She was a member of St. John's German Lutheran church, and there are two surviving sons—Ernest A. Ehle, with whom she has been living, and William Ehle, who resides near Milan Centre, this county.

NEXT SESSION IN FORT WAYNE

THE INDIANA ROYAL ARCANUM WILL MEET HERE.

Grand Body at Indianapolis Elects J. B. Brown, of This City, as Grand Sentry.

The first biennial session of the Royal Arcanum of Indiana met yesterday afternoon in the Knights of Pythias hall, Indianapolis, for a two days' session. There are over 100 delegates in attendance. The convention voted to hold the next session in this city in April, 1902. The election of officers was held this afternoon and R. M. Millican, of Evansville, was elected grand regent, and John B. Brown, of Fort Wayne, grand sentry. W. H. Tigar, a member of the grand lodge, and J. B. Brown and Levi Griffith, representatives of Howard Council, this city, are in attendance at the meeting. Mr. Brown is employed in the store department of the Pittsburg shops, where he has worked for several years. He is a Scotchman by birth and a prominent member of the Caledonian society of this city. The recognition of the grand lodge in his case has been worthily bestowed.

TORNADO IN TEXAS.

Dallas, Tex., April 27.—A tornado passed through the southern part of Johnson and the northern part of Hill counties about noon today, doing great damage. In Hill county, the town of Blum, about seventy-five miles southwest of Dallas, was partly destroyed and several persons were fatally injured. A daughter of Dr. Harks had a scantling driven through her body and is dying. An 8-year-old daughter of D. H. Hunt had both legs broken and was injured internally. She is not expected to recover. Lacy Robertson's wife was caught in their falling house and probably will die. The public schoolhouse was wrecked and two pupils were badly hurt. About a dozen dwellings were destroyed in addition to the school building, and the Baptist church was wrecked.

PREFERS TO BE DEAD.

Atlanta, Ga., April 27.—Endorsement by populist conventions in the northern states of Hon. Thomas E. Watson, of Georgia, for first place on the populist ticket, has caused something of a stir in political circles all over the south. Mr. Watson had stated several times that he is out of politics, but in view of recent rumors connecting him prominently with the populist nomination he was asked for a final declaration. Today he made this statement: "Under no circumstances would I accept any nomination or any office. Please number me among the politically dead and let me henceforth rest in peace."

QUEEN'S HOME GREETING.

London, April 27.—Thousands of persons this morning witnessed the landing of the queen at Holy Head, where she arrived yesterday on her return from Ireland. The royal special train started southwards at 11 o'clock amidst an enthusiastic demonstration. On the arrival of her majesty at Chester the mayor and corporation of that place presented her with an address.

WARREN IS SAVED

BRITISH GENERAL SPARED EMBARRASSMENT.

GIVEN A JOB IN FREE STATE.

ACTION TAKEN AT BEHEST OF SIR ALFRED MILNER.

NO WAR NEWS IS CABLED.

THE CENSORSHIP HAS BECOME ABSOLUTE.

London, April 27.—2:00 p. m.—The following dispatch has been received at the war office from Lord Roberts:

"Bloemfontein, April 26.—At the request of the high commissioner Warren has been appointed military governor of Griqualand West, while that part of the country is in a disturbed condition."

This curious dispatch constitutes all the war news received up to this hour. The country is eagerly awaiting to hear whether General French succeeded in cutting off the retreating Boers, but of his progress there is no word.

The military critics of the afternoon papers differ as to the chances of another Paardeberg, but they agree in considering the situation in the Free State as being eminently satisfactory. They argue that even if General French is unable to intercept the main Boer forces he may score considerable success in a series of rear guard actions or the isolation of straggling bodies.

Lord Roberts' peculiar reference to Sir Alfred Milner over Warren's appointment lends itself to the inference that the commander in chief of the British forces in South Africa scarcely approves of it and that the previous report that Warren had been recalled was correct, but that he was saved from coming home by the action of the British high commissioner.

According to a special dispatch from Lorenzo Marques, the latest authentic estimate of the Boer forces place them at 30,900, of which 13,000 are at Kroonstad, 6,000 at Fourteen Streams, 6,000 in Natal, 700 about Mafeking and 1,000 at Pretoria, while 250 have been ordered north to intercept General Carrington's force.

The work of entrenching Pretoria is proceeding.

THE BIRTHDAY OF GRANT.

Galena, Ill., April 27.—Gen. U. S. Grant's birthday was observed here today, with Governor Theodore Roosevelt, of New York, as the principal orator. Special trains were run by the railroads and the announcement that the famous governor of the Empire state was to be present brought thousands of people to the quaint little city which for years was the home of the dead general. Nearly every business block and hundreds of private residences were ablaze with flags and bunting. The special train bearing Governor Roosevelt, Mrs. Nellie Grant Sartaris, her son, Captain Sartoris, her daughter, Vivian Sartoris, and other distinguished visitors, arrived from Chicago shortly before the afternoon exercises began at Turner hall. After a few introductory remarks by President Spire, Rev. Dr. J. W. Spensle, of Albany, N. Y., delivered the invocation. Then, after a song, "In Liberty's Name," by a male quartet, Governor Roosevelt was introduced amidst great applause.

HEAVY RAINS IN TEXAS.

Dallas, Texas, April 27.—Torrents of rain fell today all over Texas. Fully an inch fell at Dallas between 11 and 11:30 a. m. Crops are in such bad shape that if the rain continues a week longer a general re-planting of corn and cotton will be necessary in many localities. Much of the wheat will be ruined by rust. More railroad washouts are being reported.

BANK ROBBED OF $5,000.

Richmond, Va., April 27.—Eight men opened the vault of the Massanutten bank at Strasburg, Va., early this morning and blew open three safes, securing $5,000. Negotiable papers and securities amounting to $75,000 were untouched. The men escaped on a hand car on the Southern railway.

M. V. B. Heffelfinger, of Butler, Ind., arrived in the city yesterday and will spend the summer in this city.

Bon Ami

The Finest Cleaner Made

Removes the dirt, but does not "scour" and "wear out" surfaces

BEST FOR THE BOWELS

If you haven't a regular, healthy movement of the bowels every day, you are sick, or will be. Keep your bowels open and be well. Force in the shape of violent physic or pill poison is dangerous. The smoothest easiest most perfect way of keeping the bowels clear and clean is to take

CANDY CATHARTIC

Cascarets

TRADE MARK REGISTERED

REGULATE THE LIVER

Pleasant Palatable Potent Taste Good Do Good, Never Sicken, Weaken, or Gripe 10c, 25c, 50c. Write for free sample, and booklet on health. Address Sterling Remedy Company, Chicago, Montreal, New York. 322a

KEEP YOUR BLOOD CLEAN

THE $50 reward offered for a case of sleeplessness, nervousness, weakness, lame back, loss of vitality, incipient kidney and bladder disorders, that can't be cured by Morrow's Kidneyoids, the new scientific discovery for shattered nerves, thin blood, will most positively be paid on receipt of reliable evidence. Morrow's Kidneyoids are prepared in yellow tablets, 50c a box at Druggists. Mailed on receipt of price. JOHN MORROW & CO., Springfield, Ohio. 6

$10, $20, $50, $100.00

LOANS MADE

on any amount you may wish on your furniture, piano, horses and wagon, carriage or other like security on easy payments. Everything is left in your possession and you have the use of both, Money and Goods. Persons momentarily embarassed who desire above everything else to avoid publicity are the ones we desire especially to serve. All our dealings are confidential, upright and courteous. You get the full amount of the loan.

No charges taken out in advance.

Loans also made to salaried people holding permanent positions with responsible and well established concerns or corporations without endorsement. We will cheerfully give any further information on calling at our office.

Do not fail to call before you borrow, for we will surely save you money. It pays to borrow of US.

Indiana Mortgage Loan Co.,

Room 3, Arcade, upstairs. Open Saturday evenings from 7 to 8:30.

THE DEVIL!

We wish to speak a word to the man of business and people in various walks of life.

An empty brain is the devil's workshop and the over-worked brain is the devil's highway to ruin. Most people at this time of year experience a tired and worn-out feeling. It is well to heed nature's danger signal. You have been going "to fast a clip," causing a waste of brain and nerve force. If continued, it may result in the total collapse or at least serious sickness. COMMON SENSE AND MODERN SCIENCE APPEAL TO YOUR BETTER JUDGEMENT The Fort Wayne Oxygenor Co., located in rooms 3 and 4, Schmitz Block have solved the problem. Every day brings favorable reports of the OXYGEN TREATMENT, via of the Perfected Oxygenor. This oxygenating instrument can be used without the least inconvenience. Oxygen reaches the circulation direct by capilary attraction, "giving new life." Do not suffer with painful nerve-torturing weakness or affliction and continue to ruin your health by the drug poison route. THE OXYGEN TREATMENT, IF SYSTEMATICALLY FOLLOWED, WILL REVIVE WANING AMBITION AND CURE CHRONIC AND ACUTE DISEASES.

A trial of it will convince you—the remedy costs you nothing. If unable to visit the rooms of the company, write them—information and consultation is free. They will call on you, if desired.

NOTE—The company wishes to learn of complicated chronic cases. Special attention is given to nervousness, indigestion, rheumatism, paralysis, catarrh and deep seated lung troubles, etc.

UNIQUE! UNHEARD OF!

The Travelers' Insurance company of Hartford, Conn., the strongest Accident Co. IN THE WORLD, is now offering the most attractive accident policy ever thought of in the history of Accident Insurance. Call at my office, 33 East Berry street, and get a policy. No advance in rates.

J. K. M'CRACKEN, Agent.

New Telephone No. 222.

50c Rome City And Return SUNDAY 6:45 a. m.

GILBERT WON OUT.

THE ANGOLIA MAN IS DURBIN'S RUNNING MATE.

FOURTH BALLOT DECIDED IT.

GEOGRAPHY WAS AGAINST L. P. NEWBY.

OLD OFFICERS RENOMINATED.

HOW ALLEN COUNTY VOTED ON GOVERNORSHIP.

Indianapolis, April 27.—The complete republican state ticket nominated yesterday is as follows:

For Governor—Winfield T. Durbin, Anderson.

For Lieutenant Governor—Newton Gilbert, Angola.

For Secretary of State—Union B. Hunt, Winchester.

For Auditor of State—W. H. Hart, Frankfort.

For Treasurer of State—Leopold Levy, Huntington.

For Attorney General—William T. Taylor, Indianapolis.

For Reporter of Supreme Court—Charles F. Remy, Columbus.

For Superintendent of Public Instruction—Frank L. Jones, Tipton.

For State Statistician—B. F. Johnson, Fowler.

For Judge of the Supreme Court (First District)—James H. Jordan, Martinsville.

For Judge of the Supreme Court (Fourth District)—L. J. Monks, Winchester.

FIGHT FOR SECOND PLACE.

It was 3 o'clock before the nomination for governor was made. When the nomination was announced the delegates went wild with cheering. It was at least twenty minutes before Acting Chairman Landis could restore order. The call of districts for nomination for lieutenant governor was made and L. P. Newby, Frank B. Shutts, J. N. Babcock, John H. Baker, L. C. Embree and Newton W. Gilbert were placed in nomination. The call of counties was then made for votes and the result of the first ballot was as follows:

Newby	250 3-4
Gilbert	260 1-6
Shutts	238
Baker	217 5-12
Embree	154
Babcock	111 2-3

NEWBY STILL LEADS.

As the second ballot progressed it was evident that the contest would be between Newby, Gilbert and Shutts. Embree and Babcock began losing and their forces joined those of Newby. Gilbert made gains but Newby was far in the lead. The second vote resulted as follows:

Newby	539½
Gilbert	327½
Shutts	220
Baker	178
Embree	126
Babcock	43

NEWBY ALMOST WINS.

Before the call of counties for the third ballot was begun Babcock announced his withdrawal. At the beginning of the third ballot it was evident that Gilbert's vote was leaving him and going to Newby. Carroll county, which gave Newby five votes on the second ballot, gave him ten votes. In Daviess county he lost seven votes and Shutts gained seven. DeKalb county broke away from Baker and cast the vote of the county for Gilbert. Baker's vote left him on this ballot and was about equally divided between Newby and Gilbert. It rapidly developed into a spirited contest between Newby and Gilbert with all other candidates practically out of it. The supporters of Gilber made a frantic effort to throw everything away from Newby. Madison county cast twenty-eight votes for Gilbert, four for Newby and six for Shutts. Marion county gave Newby fifty-nine votes, Gilbert fifty-two and Shutts two. The result of the third ballot was as follows:

Newby	673
Gilbert	527
Shutts	147
Baker	44
Embree	41
Babcock	2

GILBERT'S GARRISON FINISH.

At the close of the ballot Embree and Shutts withdrew. At this stage the contest was intense. It was evident that a nomination would be made on this ballot and the friends of Newby and Gilbert were busy getting votes.

Madison county gave Gilbert thirty-seven votes and Newby one. This started a stampede for Gilbert. Montgomery county gave Gilbert twenty-one votes. Marion county divided even on this ballot giving them fifty-eight votes each. Randolph gave Gilbert twenty-one votes and it was conceded that Gilbert was nominated. Tippecanoe county gave Gilbert twenty-seven votes and Newby one. Gilbert was nominated on this ballot and the Marion county ring was partially appeased for the defeat of Griffiths. The ballot resulted as follows:

Gilbert	808
Newby	612
Baker	14

Mr. Newby moved that the nomination of Gilbert be made unanimous. It was seconded by Mr. Babcock and passed.

Mr. Gilbert made a short speech in which he thanked the convention for the nomination. He said he was well aware the only reason he was nominated was because of his geographical location.

OTHER OFFICERS.

After the first two places on the ticket were out of the way the secretary of state, the auditor of state, the state treasurer, the state superintendent of public instruction and a judge of the supreme court from the Fourth district were all nominated by acclamation, there being no opposition to the candidates for these offices.

For the office of reporter of the supreme court Charles F. Remy, of Columbus, L. D. Nash, of Tipton, and Jesse E. Weik, of Greencastle, were candidates. Nash withdrew on the second ballot and Remy was named.

FOR DELEGATES-AT-LARGE.

Delegates-at-large were selected as follows:

Senator Fairbanks, Senator Beveridge, Gov. James A. Mount and Charles E. Hemly, state chairman.

There was a contest on alternates, in which the following were selected:

Nathan Powell, William Amsden, Thomas Adams, Gurley Brewer.

For electors-at-large:

Hugh H. Hanna, Indianapolis; Charles H. Miller, Goshen.

ALLEN COUNTY'S VOTE.

The republicans of Allen county made a record at Indianapolis Thursday and for the first time in many long years jumped into the "band wagon" and enjoyed a ride with the winner. Colonel Oakley, Theodore Thorward and Hugh Stewart had done their work in Allen county well and Mr. Durbin will certainly not forget them should he be elected governor. The vote of the Allen county delegation on the several ballots for governor was as follows:

First Ballot—Durbin, 12; Dodge, 8; Griffiths, 6; Haggard, 2; Hogate, 2; Posey, 1.

Second Ballot—Durbin, 19; Dodge, 6; Griffiths, 4; Hogate, 1; Posey, 1.

Third Ballot—Durbin, 17; Griffiths, 7; Dodge, 6; Haggard, 1.

Fourth Ballot—Durbin, 20; Griffiths, 7; Dodge, 4.

Fifth Ballot—Durbin, 20; Griffiths, 8; Dodge, 3.

Sixth Ballot—Durbin, 25; Griffiths, 6.

Seventh Ballot—Durbin, 31.

E. W. Cook, chairman of the delegation, represented the element in the party in this county which was not unfavorable to any of the candidates, but did believe that in this convention Allen county should be with the winner and this wish was gratified, as it was Allen county's solid vote which started the ball rolling for Durbin in the final inning.

That Durbin had done his work well in the Twelfth district was evidenced by the vote of the district on the final ballot. Allen, DeKalb, Noble, Lagrange and Whitley cast their solid vote for him and Senator Gilbert's county, Steuben, split even, giving six votes each to Durbin and Griffiths. This was a play for the Marion county delegation and probably accomplished Mr. Gilbert's nomination.

On the first ballot for lieutenant governor Allen county voted 11 for Baker, 11 for Gilbert and 9 for Babcock.

Second ballot—Gilbert, 28; Newby, 3.

Third ballot—Gilbert, 26; Newby, 3; Baker, 2.

Fourth ballot—Gilbert, 27; Newby, 3; Baker, 1.

For reporter of the supreme court Allen county on the first ballot gave Remy, Nash and Weik ten votes each. On the second ballot, after Nash had withdrawn, sixteen votes were cast for Remy and fifteen for Weik.

For state statistican the Allen county delegates voted on the first ballot: Johnson, 20; Connor, 6; Hudgins, 5. On the second and third ballots the county voted solid for Johnson, who was nominated. The result is that a majority of the delegates were with the winner of every nomination over which there was a contest.

TO CURE A COLD IN ONE DAY

Take Laxative Bromo Quinine Tablets. All druggists refund the money if it fails to cure. E. W. Grove's signature is on each box. 25c

Men's 50c Working Shirts, 33 and 38c.
25-6-7 SAM, PETE & MAX.

The Lion Coffee hustlers have come to town, and are exploiting far and wide "the cup that that cheers, but does not inebriate."

All Wool Knee Pants, 29c.
25-6-7 SAM, PETE & MAX.

Don't buy a top coat until you have seen the line at Patterson's.

METHOD OF RAISING MONEY.

CLOSING THEME OF THE DIOCESAN CONVENTION.

Episcopal Clergy and Laity Depart for Their Homes—Sessions Were Helpful.

The closing session of the semi-annual conference of the diocese of Michigan City, was held in Trinity church Thursday evening. The services opened with a song service by the choir, followed by a prayer by Bishop White.

The subject discussed by the speakers during the evening was "The Wise and the Unwise in Our Methods of Raising Money." Rev. W. W. Raymond, of St. Thomas' church, of Plymouth, was the first speaker, and his address dealt with the present methods of raising money, to which he suggested a number of improvements. Rev. Raymond compared the financial system of a corporation and that of a church, showing that in the management of the church there was often a lack of business foresight. A factory or a store or any like place of business was man's institution and the church was God's institution and should be as carefully looked after.

Rev. L. W. Applegate, in his address, stated that every individual should have a "Christian purse," which should be devoted to furthering church work. People will spend much money for their own comfort and set aside but a very small portion for church work. When they are called upon to make a sacrifice of something they are desirous of having, they undergo the agony of the crucifixion in giving it up. Very often the husband is not in sympathy with the church, while the wife may be an earnest church worker. What he gives, he gives for her sake, not for the church's sake. Rev. Applegate recommended that each church member should set aside a part of their income for church work, as did the Jews of old, who did it on principle, not from necessity.

William R. Stirling, a banker of Chicago, made an address which was brimful of wit, in which he showed, in an apt manner, and with many amusing anecdotes, the money troubles of the parish and diocese. Mr. Stirling recommended that in raising money, the parties appealed to should be interested, there should be some great object that they may be interested in, for the American people like big things, and want to know all about the thing for which they are giving money. Mr. Stirling suggested a number of reforms in the present methods of raising money, and recommended that the church should embrace a broader field than the parish, it should extend to the diocese. It should contribute to diocesean charities and cultivate a heartier spirit of giving.

HIT BY BICYCLE.

An affidavit has been filed in Justice France's court charging Arthur Rodenbaugh with assault and battery, the complaining witness being Mrs. Lawrence Haffner. The story goes that Lawrence Haffner rode his wheel on a sidewalk and ran into a baby buggy wheeled by Mrs. Arthur Rodenbaugh. The buggy was demolished and Mr. Rodenbaugh hunted up Haffner and gave him a thrashing.

Mrs. Haffner filed an affidavit against Rodenbaugh, charging assault and battery and for her husband entered a plea of guilty to a charge of riding a bicycle on a sidewalk. The Rodenbaugh case will be tried Monday. The case against Lorenzo Hartley, who is charged with deserting his wife and child, will be heard by 'Squire France Tuesday.

A GIFTED QUEEN.

Queen Marguerite, of Italy, is particularly interested in folk lore, and has published many charming sketches under an assumed name in the Italian journals. Queen Marguerite is far more gifted than is generally supposed. A leading Italian artist declares in matters of art her judgment never errs. "She catches the artist's idea at once and is always correct." She is an accomplisher connoisseur in music and is always to be seen at the concerts of the St. Cecilia academy and at those of the orchestral society of which Maestro Pinelli is the director.

The queen is never idle. She draws, paints, studies dead languages, reads, writes and translates living languages, keeps a voluminous diary and tries her hand at every new kind of work she hears of, and nearly always with success.—Chicago Times-Herald.

INFANTRY IN BATTLE.

In battle it is not the number of men who are disabled in the course of a day's fight that tell upon the morale of troops, but it is the losses which may be incurred within a comparatively short time that tend to demoralize and unnerve them. For example, a corps of 20,000 men may lose in a day's fight 10,000—one-half its number—without being demoralized, but should they lose one-fifth of their number—say from three to four thousand men—in the course of half an hour, their morale would surely be destroyed.

The British military operations, especially their battle tactics, have been freely and even virulently criticized by the military experts of other European nations—especially the Germans. It is not, however, at all assured that they would not have suffered at first from the indulgence in the same faulty "shock" tactics by delivering frontal attacks on intrenched troops. — International Monthly.

GREAT CROWDS ATTENDING.

FIFTH DAY OF ECUMENICAL COUNCIL.

Former Governor Northern, of Georgia, Led the Devotional Service—The Proceedings.

New York, April 27.—Former Governor Northern, of Georgia, led the devotional exercises which opened today's session of the Ecumenical conference at Carnegie hall. At 10 o'clock, when the regular meeting was begun, the big hall was crowded and there was not standing room left.

At this meeting the general topic was "Self-support by Mission Churches." The following papers were read and given five minutes' discussion by the delegates:

"Present Status of Mission Churches," by Dr. W. R. Lambuth, secretary of the board of missions of the Methodist Episcopal church south; "Object Lessons in New Field," by Rev. Dr. H. G. Underwood, of Korea, and "Adjustment in Old Fields," by Rev. D. S. Spencer, of Japan."

In the afternoon there were five sectional meetings held. At the Church of the Strangers the general topic was "Missionary Boards and Societies. The following sub-topics were treated: "The Need and Value of Such Organizations," by Rev. Dr. George Scholl, secretary of the board of foreign missions of the general synod of the Evangelical Lutheran church: "Their Relation to Denominational Bodies," by Rev. Dr. James M. Buckley, of New York; "Their Relation to Missions and Missionaries—Interdenominational Conferences—Deputational Visits," by R. Wardlaw Thompson, secretary of the London Missionary society.

At the Union Avenue Methodist church the general subject was "Industrial Training," and the following program was carried out: "Industrial Training," by R. H. Pratt, of the Carlisle Indian Training school: "Industrial Training of Natives," by Rev. Dr. James Stewart, of Lovedale, South Africa; Rev. D. O. Spencer, of Japan, and Watson Grace, of Foreign Forest Missionary Association of England.

"The Training of Missionaries," by Mrs. J. Fairley Daly, of Glasgow, was the only paper read at the Central Presbyterian church.

Later at the same church was held a meeting, the general topic for which was "Controlling Ideas in Curricula." This subject was dwelt upon at length by Frank Norton McMurray, of Columbia university, and Rev. J. W. Fairley Daly, of Glasgow, Scotland.

AUCTION

I will offer at public auction Monday, April 30th, at 10 a. m., 25 East Main street, all my Restaurant fixtures consisting of one fine Soda Fountain, (cost new $1,400) one safe, counters, tables, silver ware, one piano, three show cases, desk, dishes, knives and forks, spoons, chairs, stoves, hat racks, glass ware, three sofas, kitchen fixtures, fifteen fine oil paintings, mirrors, bed steads and bedding, table linnen, napkins, etc.

JOSEPH V. FOX,
H. T. STAPLEFORD, Auctioneer.
26t3

Four New South Wales lepers have been treated by the leprosy serum method devised by Dr. Juan de Dios Carasquilla, of Bogota, and declared by him to have been successful in 100 cases. The Australian doctors, however, declare that after a very careful test they were unable to detect any improvement.

Everybody likes to save—and everybody likes to spend. It's pretty hard to do both, but it can be done at Patterson's. We enjoy having you spend money—you enjoy saving it when you buy of us.

A German savant says dying is a perfectly easy and painless process. Consciousness, he says, ceases in nearly every intance before the heart stops beating.

A New Suit

Need not be hard to buy if you go to the right place for it. The right combination in styles that please, at prices that are easy to pay—that's what you'll find here, and at the very lowest prices quoted on our

Men's and Young Men's

Finely Tailored Suits. The choosing is very easy. Suits are here in pretty mixtures, checks, stripes, blacks, blues or olives, from $6.50 to $16.50; well made and lined.

We want your boy of 3; we won't refuse the others—we're ready for all. Never was our stock of suits for boys of 3 to 16 years so complete and brimming over with dainty new ideas. Never was our stock of Boys' Furnishings—well, there's nothing that the boy or his mother can ask for that isn't here.

New Furnishings, Neckwear and Hats for this week.

15 Styles Boys Knee Pants at 50c.

KRATZSCH BROS.,

26 Calhoun Street.

...ONE LOW PRICE TO ALL...

SPECIAL LOW PRICES

For Saturday Shoppers to take advantage of. A gathering together of some exceptionally good Dry Goods on which we have placed extremely low prices. Every article marked much below its usual value. Buying here means spending money right. Here they are:

75 Ladies' and Misses' Jackets, lined throughout, fine quality of cloth, light tan, were $4.00, at... $3.19

100 Ladies' Capes, in cheviot cloth or silk trimmed, good length, usually sold for $3.90, at..... $2.90

50 pieces Foulard and Printed China Silks, a beautiful array of patterns and colors, a yard 68c

French Challies (all wool) satin stripe and floral designs, new shades, choice per yard 39c

Ladies' Summer Underwear, ribbed, high or low neck, ecru or white, worth 15c. each 10c

Gents' Summer Underwear, ribbed or plain, in ecru and white, worth 39c, each 25c

50 dozen Black Italian Cloth Undershirts, deep flounce, well made, worth $1.50, at $1 00

200 Black Silk Umbrellas, strong handles, cover guaranteed fast color, usually sold at $1.50, at..... $1.00

300 Ladies' Colored Silk Umbrellas, fancy handles, for use in sun or rain, worth $3.00, at..... $2.38

100 pieces Taffeta Ribbons, 6 inches wide, all colors; also fancies 4 inches wide—never sold for less than 50c to 65c, at..... 25c

500 Pulley Belts, satin ribbon, good width, all colors, also black and white, worth 50c, special, each.... 25c

10 dozen extra good quality Huck Towels, very large, with colored border, usually sold at 20c, at..... 12½c

2 cases of Madras cloth, extra fine quality, suitable for Ladies' Waists, etc., worth 25c, a yard..... 12½c

4 cases Indigo Blue, Light and Fancy Prints, the kind you generally pay 6c yard for, special at, yard..... 4c

1,000 Ladies' Summer Corsets, the cool, comfortable kind, strong and durable, for tomorrow, each... 25c

100 dozen Ladies' Corset Covers, extra goood quality muslin, usually sold at 19c, tomorrow, each..... 12½c

75 dozen White Liberty Silk Ties, 72 inches long, ruffled ends, usually sold at 75c, for tomorrow, each 50c

1,000 White Enamel Curtain Poles, complete with brackets and trimmings, worth 30c, each..... 15c

The People's Store,

BEADELL & COMPANY.

DR. BULSON,

35 WEST WAYNE ST.,

Practice Limited to Disease of

Eye, Ear, Nose and Throat.

Hours—10 to 4. Telephone 413 Main.

HOMES IN GOOD LOCATION FOR MERCHANTS AND RAILROAD MEN.

I have a number of lots in Hwing's Grove addition and will sell them on reasonable terms. Houses built on partial payment plan.

LOUIS F. CURDES,
Rooms 3 and 4 Pixley-Long Block.

Subscribe for The Sentinel.

Use The Sentinel Want Columns.

BARGAINS IN

Second-Hand Typewriters.

We carry all makes of machines at low prices.

The finest REPAIRING in the state is our reputation. Try us on all branches of office SUPPLIES.

Write for Catalogues.

The Typewriter Repair & Supply Co.,

51 Monument Place,
Indianapolis, Ind.

Edwin B. Pillet, Mgr.

POLITICAL ANNOUNCEMENTS.

JOINT SENATOR.

I hereby announce that I will be a candidate for joint senator to represent the senatorial district of Allen and Adams counties in the next Indiana senate, subject to the decision of the democratic convention to be held in Decatur May 22d.

STEPHEN B. FLEMING.

WM. J. LENNART. PHILIP L. ZORBAUGH

Lennart & Zorbaugh,

Insurance, Real Estate and Loans.

81 Calhoun Street, Fort Wayne, Ind.
(Second Floor.)
Home 'Phone No. 1310.

Do You Know

the drugs we sell are pure. Our customers have found that out. If you have not you had better do so soon. It pays to know the quality of our preparations.

For a Spring Medicine

there is nothing in the world at any price sold anywhere to equal

Our Compound Extract of Sarsaparilla.

There are other preparations of the kind, but none of them equal.

It is the Best

that experience and money can compound.

Ranke & Nussbaum,

88 Calhoun St. Fort Wayne.

SEEDS!

GARDEN SEEDS IN BULK.
Flower Seeds and Bulbs.
Lawn Grass Seed.

Fresh and True to Name.
We have the finest grades of Canary, Hemp, Rape and Sunflower Seeds. Every thing in the seed line.

S. BASH & CO.

Mrs. Clara Diana Stacy,

FORT WAYNE MANAGER FOR THE INDIANA VIAVI CO.

96 E. WAYNE STREET.

Consultation free from 12 to 2 p. m. Illustrated lectures to ladies "On Health," Wednesday's 2:30 p. m., in Grand Army hall, Electron Building. Take elevator.

Geo. Abdon & Co.,

Sanitary Plumbing, Steam and Gas Fitting.

ELECTRIC WIRING, SEWERAGE AND BEER PUMP WORK.

No. 1 W. Columbia St.

CALL ON US.

All City Flour, 95c large sack.
Sturgis, Mich, Flour, 90c large sack.
Best Square Crackers, 6c lb.
Corn Meal, 6c sack.
Chair Seats, 5c each.
We Give Green Trading Stamps.

EAST LEWIS ST. CASH STORE.
S. Ganzer, Prop.
'Phone 782.

Dr. J. I. Manners

Member Royal College Surgeons, Eng.
Licentiate Royal College Physicians, Ed.

Special attention given to Diseases of the Stomach, Catarrhal Affections and Female Diseases. Consultation free.

29 EAST BERRY STREET,
Tri-State Bldg.

Hours—9 to 11 a. m.; 2 to 4 and 7 to 8 p. m. Home 'phone 911.

NOTICE!

To taxpayers, residents and non-residents that Goldstine, 23 West Main street, buys, sells and deals in everything on earth. First-class jeweler and watchmaker.

DR. S. H. HAVICE,

Practice Limited to

Eye, Ear, Nose and Throat

Office Hours—8:30 to 12 m. and from 2 to 4 p. m.

26 W. WAYNE ST. TELEPHONE, 252.

THERE IS A CLASS OF PEOPLE

Who are injured by the use of coffee. Recently there has been placed in all the grocery stores a new preparation called GRAIN-O, made of pure grains, that takes the place of coffee. The most delicate stomach receives it without distress, and but few can tell it from coffee. It does not cost over ¼ as much. Children may drink it with great benefit. 15 cts. and 25 cts. per package. Try it. Ask for GRAIN-O

TO MAKE ROOM

FOR SPRING GOODS WILL SELL

FOR THE NEXT TWO WEEKS

Prints, 2½c.
Table Cloth, 12½c.
33-inch Novelty Goods, 10c.
Ladies' Oxfords, 45c.
Men's Dress Shoes, 98c.
Men's Pants, 45c.
Overalls, 25c.
Knee Suits, 65c.
Best Laundry Soap, 2c.
Lamp Chimneys, 3c.
Cups and Saucers, 25c set.

All other goods in proportion at 4 and 6 Harrison St.

THE FAIR.

Lawn Mowers....

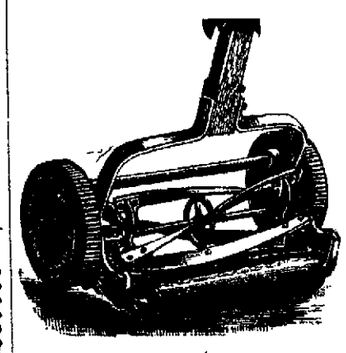

When it comes to

LAWN MOWERS

We are strictly in it. The

New Quaker City,

Low and High Wheel.

Continental, Oak Lawn.

RUN EASY.

They are all reliable and fully warranted.

F. M. SMITH & CO.,

Phone, 204. 22 Calhoun St.

CELERY KING
NATURE'S CURE

Beautiful Complexions

Come from pure, untainted blood. No complexion can be muddy, mottled or sallow if the blood is pure; no complexion can be clear of blemishes if the blood is not pure. More than this; disease cannot exist in a body supplied with pure blood. This is the secret of the success of Celery King. It makes pure blood.

Celery King cures Constipation, and Nerve, Stomach, Liver and Kidney diseases. 3

LOANS FROM $10 TO $100

can be had on your furniture, piano, horses, wagons, etc., on the most reasonable terms. None better. Easy payments. Strictly private. We do the business and can therefore give you the lowest rates. Make no mistake, but call and get full particulars before you make a loan

INDIANA MORTGAGE LOAN CO.,

Room 3 Arcade. Second Floor.

Arcade Dental Parlors,

Drs. Burket & Baker,

Reliable Dentists.

We wish to demonstrate to the people of this community that teeth can be extracted PAINLESS without gas, ether or chloroform, and that first-class work can be done at less than one-half charged by private dentists.

COMPARE OUR PRICES.

22k Gold Crowns, $5.00.
Gold Fillings, $1.00 up.
Silver Fillings, 50c.
Plates, $5.00.
Bridge Work, $5.00.
Painless Extraction, 50c.

Painless Dentistry Our Specialty.

Special attention with years of experience has enabled us to reduce to a perfect science the PAINLESS METHODS.

Teeth With or Without Plates.

Artificial teeth inserted to look Natural, and and perfect fit Guaranteed. Our earnest desire is that all orders for plates intrusted to us shall give the patient entire satisfaction.

Call and have your teeth examined and get our prices. Samples on exhibit.

ARCADE DENTAL PARLORS

Ground Floor, Room 7.

Lady Attendant. 'Phone 667.

Open 8 a. m., to 8 p. m. Sundays, 9 a.m., to 4 p.m

LOCAL NEWS.

J. A. Perfect, of Angolia, was in the city today.

Glenn Merriman, of Bluffton, spent Thursday in Fort Wayne.

The Lathers' union installed their officers Thursday evening.

Charles Wise, of Chicago, is the guest of Mrs. Samuel Shoaff.

Dr. W. R. Mayo, formerly of this city, will locate in Marion, Ind.

Miss Hannah Chaska has returned from a month's visit in Chicago.

Mrs. George Goether and daughter, of Huntington, are visiting friends in the city.

G. F. Diggins, of Kendallville, is spending a few days with Fort Wayne friends.

Mr. and Mrs. P. Carter and daughter, Miss Flora, have returned from a visit at Valparaiso.

The Morning Musical will meet in the Masonic Temple at 10 o'clock in the morning on May 4.

Miss Clara Carnahan left today for Chicago, from there going to Evanston, Ill., to visit friends.

Mrs. W. N. Fowler and Miss Grace Horton, of Bluffton, were the guests of Fort Wayne friends Sunday.

Mrs. Frank Bock and daughter, of Battle Creek, Mich., are visiting Mrs. Charles Beebe and daughters.

Miss Catherine Roehrs will entertain the F. G. M. N. club at her home on West Jefferson street this evening.

Wesley Markley, of Wells county, has accepted a position as attendant at the Indiana School for Feeble Minded Youth.

Mrs. W. W. Waterman, of Chicago is the guest of her brother, Charles Puddy. Mrs. Waterman leaves for Rochester, N. Y., in a few days.

Mr. and Mrs. George D. Crane leave tomorrow to visit Mrs. Crane's mother in Freeport, Ill. Mr. Crane goes to Kansas City on business.

Mrs. Sam Fisher is visiting relatives in Chicago. She will be accompanied home by her sister, Miss Rose Rheinhart, who will spend the summer here.

John Erickson, of 43 Miner street, has received a letter from his son, Marshall, who entered a training ship of the United States navy, that the young man will shortly sail for a cruise in European waters.

Ben Mariotte, representing a Cleveland trunk and valise house, who has been calling on the trade in this city, resumed his trip today. Mr. Mariotte retired from business in this city to enter the employ of the Cleveland firm.

Miss Mabel M. Killen and Lincoln C. Soliday were united in marriage by Rev. Henson at 8 o'clock Thursday evening. Only a few intimate friends were present at the ceremony, which was perfromed in the parsonage. Mr. and Mrs. Soliday will begin housekeeping at 3 Hurd street.

A team of horses belonging to Dairyman C. M. McMaken ran away on Wilt street Thursday, while the driver was delivering milk. The wagon was overturned at Broadway and the milk cans were scattered over the street. Officer Terry captured the horses before they did any further damage.

Mrs. M. T. Stokes entertained the Honeymoon club and invited guests at a progressive conversation party Thursday afternoon. Mrs. Paul Mossman, Mrs. Frank Poole, Mrs. J. B. Coyle and Mrs. Mason Long received souvenirs for being the most successful talkers. Delicious refreshments were served.

Mrs. A. D. Cressler entertained at progressive pedro Thursday afternoon in honor of Mrs. W. S. Humes, of Altoona, Pa. Flowers were used in decoration and Lachlin served refreshments. Mrs. W. A. Evans won the prize. Mrs. Charles Woodward, of Chicago, and Mrs. Charles Haas, of Wabash, were out of town guests.

About one hundred guests enjoyed the smoker given by Henry W. Lawton Camp, No. 8, Spanish-American war veterans, in Elektron hall, on Thursday evening. Captain Dickman opened the meeting with a brief address commemorating the call to arms, after which the Rose Leaf Mandolin club gave selections. Frank Emrick and H. A. Colin delivered addresses during the evening.

James McCarthy, who died last Monday at St. Joseph hospital, was one of the old citizens of Fort Wayne and for a long time lived on South Calhoun street. The Sentinel stated that Timothy McCarthy was a son, when it should have read brother The sons were T. F. and J. C. McCarthy, of Chicago, and the daughters are Mrs. D. J. O'Keefe and Miss Agnes McCarthy, of Chicago. Mrs. McCarthy, the wife, also lives in Chicago and her health is in a very precarious condition.

Decatur Democrat: "Rev. and Mrs W. H. Daniel left yesterday for Fort Wayne, where they expect to reside during the time the former will serve as presiding elder of the district. Both regret very much the fact that they were compelled to leave this city, where they have formed so many ties of friendship and their many acquaintances here will ever have their kindest feelings. It is a consolation, however, that Rev. Daniel's new duties will bring him to Decatur quite often, and it is safe to say that himself and estimable wife will ever receive a warm and hearty welcome."

Deputy United States Marshal E. O. Rose was in the city this morning en route to his home in Angolia.

Alvin Double, of Pleasant township, is very ill at the home of his uncle, John Double, No. 29 East Main street.

The Fort Wayne Drug company has secured a claim for a trademark. W. G. Burns, the patent attorney, appeared for the claimant.

Mrs. Mary S. McOscar will leave on Wednesday next for a visit of some weeeks with her son, William H. McOscar and family at Reno, Nev.

Mr. and Mrs. G. S. McKee are now comfortably domiciled in the pleasant house at 246 West Wayne street, adjoining the residence of Mrs. R. T. McDonald.

J. W. Burns, of the Railway Y. M. C. A., is at Indianapolis attending a convention of that association, and will go from there to Dayton, Ohio, for a visit with friends. He will return Monday. Meanwhile Mrs. Burns is visiting her parents at Springfield, Ohio.

Rev. J. H. Evans of Bethel Evangelical church, leaves next Tuesday for Oak Wood park, on Wawasee lake, where he will meet a conference committee to make arrangements to hold the summer meetings to be held in that place in August. Rev. Evans will be accompanied by William Mertz.

D. Misell, a traveling salesman representing the American Electrical Novelty Manufacturing company, was about to ascend the elevator at the Schmitz block last evening, when the door caught and was torn from its fastenings. Mr Misell saw the accident and jumped out of the elevator cage in time to escape being crushed by the heavy door.

FRANK DRY GOODS CO.

SALE OF WASH SILK TOMORROW

200 pieces highest grade Habutia Wash Silks, all colors.
50c quality at 39c a yd.
60c quality at 43c a yd.
These silks sell at the price only between 10:30 and 12 o'clock tomorrow morning, between 2 and 4 o'clock tomorrow afternoon.

SALE OF LADIES' SUITS TOMORROW.

Positive reductions all day.
$10.00 Suits for $7.50.
$12.50 Suits for $8.75.
$15.00 Suits at $11.50.
$20.00 Suits at $15.50.
$25.00 Suits at $19.50.

SALE OF LADIES' PETTICOATS TOMORROW.

$3.00 Mercerized Skirts at $2.25.
$4.00 Mercerized Skirts at $3.00.
$5.00 Mercerized Skirts at $4.00.
Silk Petticoats at 1-3 off.
Ladies' Mackintoshes at 1-3 off.

GREAT SILK WAIST BARGAIN.

50 Embroidered Taffeta Silk Waists in Pink, Rose, Cardinal, Torquoise, Heliotrope, Grey, worth $8.50, for $5.00.

GREAT SHIRT WAIST SALE.

100 dozen Ladies' Waists carried over from last season.
75c Waist for 25c.
$1.00, $1.50 Waist for 69c.
$1.50, $2.00 and $3.00, for 98c.
Call early for sizes.

FRANK DRY GOODS CO.

SPECIAL SALE OF FINE CANDIES.

As we must have more room during the soda water season we will for a short time sell all our candies at special low prices.

A. C. AURENTZ,
27-2t 18 W. Berry St.

WINDOW DISPLAY.

An Attractive Lot of Lion Coffee Premiums in Meyer Bros. & Co.'s Window.

We frequently hear the claim "something given for nothing," but do not often see an actual demonstration of the principle, like the display of Lion Coffee premiums now on exhibition in Meyer Bros. & Co.'s window.

Here are many valuable articles, all given free for the lion-heads, cut from Lion Coffee wrappers. These are not cheap articles, but comprise clocks, umbrellas, watches, gold rings and jewelry, besides many things useful and ornamental in the household, or will be enjoyed by the children. Lion Coffee fully deserves the popularity which it has gained, because of its superior strength and flavor.

JUST RECEIVED.

A large consignment of S. Grover Graham's Dyspepsia Cure; price 50c per bottle.

A. C. GOCKE,
96 Broadway.

INSPECTED THE LINES.

General Manager G. F. Trier, of the National Telephone and Telegraph company, has just returned from a complete tour of inspection of the National company's lines, in company with James M. Stewart, of New York, who is chief engineer of the Telephone, Telegraph and Cable company of America, the new organization which G. W. Beers has perfected in the east. Mr. Trier states that extensive improvements are contemplated on the National lines.

Dr. Bull's COUGH SYRUP

Cures Croup and Whooping-Cough
Unexcelled for Consumptives. Gives quick, sure results. Refuse substitutes.
Dr. Bull's Pills cure Biliousness. Trial, 20 for 5c

All Wool Knee Pants, 29c.
25-6-7 SAM, PETE & MAX.

RECEIVER'S SALE.

Notice is hereby given that the undersigned, receiver for Jay L. Keplinger, will on the 1st day of May, 1900, at 9 a. m., at the store room, No. 29 East Columbia street, in the city of Fort Wayne, Allen county, Indiana offer for sale at private sale, either in bulk or in parcels, all the stock of plumbing goods, hot water heating supplies, tools and machinery (excepting one gas engine formerly owned by said Keplinger), said sale to continue from day to day until all the goods are disposed of.

All sales cash.

FRANK MOORE, Receiver.
W. & E. LEONARD, Attorneys.
25-5t

PIES! PIES!

We will sell the largest pies made on Saturday only for
7c EACH.
At THE NEW KEYSTONE,
238 and 240 Calhoun St.

Mr. Andrews, the Lion Coffee salesman, is stopping at the Randall hotel. He says the sale of Lion Coffee is rapidly increasing, as the people come to know its fine drinking qualities.

Use The Sentinel Want Columns.

FOR RENT.

FOR RENT—A 7-room house, No. 8 Fulton St. Call at 145 Superior St. 27-tf

FOR RENT—Or sale—Good Emerson piano. Miss Rau, 90 E. Wayne St. 26t2

FOR SALE—Trucks of different sizes and styles, cheap. City Trucking Co. 26t3

FOR RENT—House of 8 rooms in Lakeside. Inquire 123 Edgewater Ave. 27-2t

FOR RENT—Nice furnished rooms, for lodging or light housekeeping. Apply, 39 West Washington St. 25tf

FOR RENT OR FOR SALE—Cheap. Good Emerson piano; will sell at very low figure. Apply 90 E Wayne St.

FOR RENT—Two furnished rooms for light housekeeping, or two persons to board and room. 179 Hanna St. 20eod4t

FOR RENT—Ten room house, after May 1st; all modern conveniences, at 142 E. Berry. Inquire at 140 E. Berry St. 14tf

FOR RENT—If you want money on household goods see "ad" on second page, first column. Room 3, Arcade, upstairs. 18tf

FOR RENT—Suit of five rooms, for light housekeeping, with conveniences. Centrally located. 24 E Washington street. 27t2

FOR RENT—Brick dwelling house, No. 54 East Washington street; eight rooms and all modern improvements. O. P. Morgan, 40 East Washington street. 3-tf

FOR RENT—The three-story building No. 14 West Main street, third building west of the Hamilton National bank. Inquire of S. B. Bond at the Old National bank. 3-9-tf

FOR RENT—A nicely furnished room in an elegant location, a few steps to Broadway street car line and a good walking distance from down town. 198 West Wayne street. 25-6t

FOR RENT—Lodge room can be had by parties desiring it on either Wednesday or Friday evening at very reasonable price; nice dancing floor in same building to rent on any Saturday afternoon or evening. Telephone 1082, new 'phone. 10-tf

FOR RENT—Fourteen room residence on West Berry street; 5 room house on East Wayne; three well located lots for sale cheap; money to loan on farm and city property at 5 per cent., 5½ per cent and 6 per cent. Swayne & Swayne, 15 West Main St. 3-22-2m

WANTED.

WANTED—To buy a cheap horse at once. Apply 106 Spy Run Ave.

WANTED—A girl for general housework, at 97 West Wayne St. 24tf

WANTED—A cook; no washing or ironing, at 99 East Wayne street. 23-tf

WANTED—Girl for general housework. Apply 156 East Jefferson street. 27-2t

WANTED—A good girl for general housework. Apply at 357 East Wayne street. 24-tf

WANTED—A seamstress and an apprentice at once; 27 Edgewater. Mrs. Mitchel.

WANTED—At once, competent dress maker and apprentices at 91 West Jefferson street. 26t2

WANTED—Salesmen to carry staple line on commission. Address, Box 6, Sentinel office. 25t6

WANTED—We have a few vacant machines for good girls willing to work. Hoosier Mfg. Co. 25-4t

WANTED—A barber for Saturday or a boy that has had some experience H. Boester, 126 Broadway.

WANTED—A young girl for housework; one who can go home nights. Apply at 9 Webster street. 25-tf

WANTED—If you want to borrow money, see "ad" on second page, first column. Room 3, Arcade, upstairs. 18tf

WANTED—Girl for general housework. Family of two No spring house-cleaning. Call 152 Ewing street. 27t2

WANTED—A girl, 14 or 15 years, to help take care of children and to help with house work. Apply 22 W. Lewis St. 26-2t

WANTED—Two or three unfurnished rooms for light housekeeping; man and wife; no children. Call or address 211 W. Jefferson St.

WANTED—Situation by a young married man; office work preferred; have had experience in bookkeeping and collecting. Address L, care Sentinel. 24-5t

WANTED—Four or five nice rooms on ground floor or small cottage house, suitable for small family. Address, stating location and terms, Box L 17, care Sentinel office. 27-tf

WANTED—A new kitchen utensil or household article to manufacture; I have a place for a good invention of this kind. W. G. Burns, patent attorney, 80 Calhoun street, Fort Wayne, Ind. 3d&wtf

WANTED—Employment office—At Mrs. Fitzgerald's, 128 Calhoun St., second floor, wanted cooks for in and out of city; second girls and girls for general housework; good wages; no charges to girls. 16tf

WANTED—Men to learn barber trade; two months completes; no expense if you will work for us; $60 monthly paid graduates; new opportunity; outfits donated; catalogue and special offer free. Moler Barber college, Chicago, Ill. 21t6

WANTED—If you want money on your household furniture, horses, carriages, pianos and other like security on easy payments, everything left in your possession, call and see us. The Reliance Loan Co., Room 6, Arcade, upstairs, open every evening. 18-1mo

WANTED—All afflicted with a cough of long standing, resulting from la grippe or weak lungs, or hemorrhages, should try my cough and lung syrup, an old Indian remedy, made of roots and herbs. It has never been known to fail. Call at 35 Fairfield avenue. 24tf

WANTED—Women to bind dress shields at home. Steady work; distance no disadvantage; ask your dealer to show you Kora Shields and Alko Antiseptic Odorless Shields. Kora Shields snap on waists without sewing. Send 10c for catalogue of work. Kora Shield Co., 525 Broome St., New York. 27t3

FOR SALE.

FOR SALE—Cheap—No. 30 Euclid avenue, a two-story house and corner lot, one square from street car and paved street; 58 feet of porch and good barn, and other modern conveniences; in good location for work. Address, Wm. L. Robinson, 95 East Main St. 21t6

PROFESSIONAL.

DR. MARY A. WHERY,
PHYSICIAN AND SURGEON,
Office and residence, 26 Madison St.
Specialty:—Diseases of Women
Telephone 470. Office hours, 9 a. m. to 3:30 p. m., and 7 to 8 p. m.

DENTISTRY.

DENTISTRY.
Painless Dentistry. Warranted Work. Moderate Charges. Get the Best.
U. S. DENTAL PARLORS,
Drs. J. A. & J. W. Williams, Mgrs
'Phone 1178. 88 Calhoun St.

FOR SALE.

FOR SALE—A nine-room dwelling Liberty street, $1,700. G. W. Boerger. 4-14-1mo

FOR SALE—A Boone St. cottage: $1,150; can give easy payments. G. W. Boerger. 4-14-1m

FOR SALE—A Newfoundland dog; broke to drive for children. Apply 24 Liberty St. 27-2t

FOR SALE—8-room Lakeside home $1,900. See G. W. Boerger, 76 Calhoun; phone 192. 4-14-1m

FOR SALE—One lady's and one gentleman's bicycle, cheap. Room 8 Arcade, second floor. 18tf

FOR SALE—An 8-room house and 30x150 ft. lot, 8 blocks from heart of city; $1,800. G. W. Boerger. 4-14-1mo

FOR SALE—Good 8-room house on Lavina St.; pavement paid; $2,500 W. E. Doud, Cor. Calhoun and Berry. 7-tf

FOR SALE—Five room cottage and good barn, West Williams, $1,500. W. E. Doud, corner Calhoun and Berry. 6-tf

FOR SALE—Four very desirable located lots, Fletcher's addition, near Concordia Lutheran church. George W. Boerger 4-14-1m

FOR SALE—If you want money on personal security see "ad" on second page, first column. Room 8, Arcade, upstairs. 18tf

FOR SALE—Elegant 30 foot lot and old house on East Jefferson, west of Lafayette. Only $2,200. W. E. Doud, agent. 6tf

FOR SALE—A young, well-bred driving mare; city broke; can be seen at Wayne Stables. East Wayne, near Barr street.

FOR SALE—Several nice building lots on W. Fourth St.; price from $550 up; pavement paid. W. E. Doud, Cor. Calhoun and Berry. 7-tf

FOR SALE—Six room cottage—oak finish, full lot, on Taylor, near Fox. Must sell. Only $1,500. W. E. Doud, corner Calhoun and Berry. 6tf

FOR SALE—New 8-room modern residence, between Washington boulevard and W. Jefferson; $2,900, if sold at once. W. E. Doud, Agent.

FOR SALE—A lot of trimmed hats and a few other millinery goods at half the cost. Call after 7 o'clock or address 205 Columbia avenue. 25-4t

FOR SALE—At a bargain, six-room house, with soft and city water, gas for fuel and lighting, recently remodeled. 245 Washington boulevard. 9tf

FOR SALE—I am offering five modern residences on South side at prices ranging from $2,200 to $4,500. W. E. Doud, corner Calhoun and Berry. 6tf

FOR SALE—Special bargain on South Calhoun street. Nine rooms, modern, and good barn. Cut to $3,500. W. E. Doud, corner Calhoun and Berry. 6tf

FOR SALE—The three-story building corner of Berry and Harrison streets, known as the Ninde block. Inquire of S. B. Bond at the Old National bank. 3-9-tf

FOR SALE—I am offering special bargains in vacant lots on almost every street in the city. Easy payments. W. E. Doud, corner Calhoun and Berry. 6tf

FOR SALE—Several desirable homes or investment properties; carriage always in waiting; will show you in any part of city. W. E. Doud, Cor. Calhoun and Berry. 7-tf

FOR SALE—The three-story building No. 14 West Main street, third building west of the Hamilton National bank. Inquire of S. B. Bond at the Old National bank. 3-9-tf

FOR SALE—House of six rooms, No. 237 Barr street; price, $1,200; can be bought on easy monthly payment terms; why pay rent? Allen J. Vesey, corner Court and Berry Sts. 24tf

FOR SALE—Six room house, Bloomingdale, $800; 6 room house, west end, $1,000, easy payments; bargains in business property. Extra bargains in Lakeside. L. J. Bobilya, room 22 Bank Block. 14tf

FOR SALE—The best residence property in the city; lot 75x150 feet; frame house, 13 rooms; good cellar; 2 large cisterns; well, city water; best of reasons for selling. Call or address M. F. Schmetzer, Room 12, Pixley-Long Bldg. 23-tf

FOR SALE—Lot 20x150 feet, on west side Calhoun St., between Brackenridge and Douglas ave., for $4,000; a bargain for someone; lot 134 Fletcher's addition for $125; 3 lots on St. Marys ave. at $150 each. Schrader & Wilson, No. 7 Court St., first floor.

LOST.

LOST—A pair of gold eye glasses on McClellan, near Brackenridge, or on East Berry street, near Fox candy store. Finder please leave at 94 Baker street and receive reward.

Tomorrow Will be Hosiery, Underwear and Shirt Waist Day.

Special Ribbon Sale
Glove Sale and Corset Sale . . . .

New Laces, Embroideries, Ladies' Fancy Neckwear, Belts, Ladies' Dress Skirts, Petticoats, Umbrellas, Men's Shirts, etc., all at prices lower HERE THAN ANYWHERE ELSE.

1 case Ladies' 15c and 19c black hose, double sole, high spliced heel and double toe at 10c a pair.

Ladies' black and fancy Lisle hose worth up to 39c, at 25c a pair.

1 case of boys' bicycle stockings worth 25c, at 15c a pair.

1 case of children's 15c black hose at 10c a pair.

Men's socks, black, brown and fancies, great values at 10c, 12½c, 15c and 25c a pair.

1 case ladies' 10c vests at 5c.

1 case ladies' 15c vests at 10c.

1 case ladies' 25c vests at 15c

Men's underwear at 25c and 50c, regular 39c and 75c values.

Men's shirts, all colors and styles. 50c for the regular 75c kind.

Ladies' 75c shirt waists, 50c.

Ladies' $1.50 shirt waists, $1.00.

Ladies' $2.00 shirt waists, $1.50.

Ladies' 39c summer corsets, 25c.

Ladies' 75c fine satteen corsets. 50c.

75c ladies' wrappers, 50c.

50c belt buckels, 25c.

We give Uncle Sam Stamps.

Welker & Nablo,

SCHMITZ BLOCK, 118 CALHOUN ST.

The Evening Sentinel.

BY E. A. K. HACKETT.

FRIDAY, APRIL 27, 1900.

TONIGHT.

Hebrew Temple—Regular services.

G. A. R.—Regular meeting of Sion S. Bass Post, No. 40, at G. A. R. hall.

Plumbers—Regular meeting of union No. 166. No. 27 East Berry street.

Lodges—Summit City, No. 170, F. & A. M.; Fort Camp, No. 758, Royal Neighbors; Court Kekionga, No. 1539, Order of Foresters; B. P. O. E., No. 155; Concordia, No. 41, D. of R.; Royal Templers; Pathfinders; Summit City Division, U. R. K. P; Mad Anthony Tent, No. 95, K. O. T. M.; Fort Wayne, No. 152, I. O. O. F.; Maumee, No. 50, A. O. U. W.; Good Samaritans of the World.

You can not only go much more quietly, but a great deal faster on rubber tires Colonel Durbin uses 'em.

That parroquet in the London Zoo that has lived fifty-two years without taking a drop of water, must excite the envy of all the Kentuckians

Bryan and McKinley should take note that 50,000 children of the northwest have presented Dewey with a gold watch. The children cannot vote, but their papas may share their sentiments.

Governor Roosevelt has brought his declination of the vice presidency into the west with him and repeats it with an emphasis that amounts almost to announcement of his candidacy for the presidency in 1904.

Investigation of a strike inaugurated by twenty-five women employes of a wrapper manufacturing concern in New York City develops the last and most insidious advance of the plutocratic oppressor. The grievance of the strikers is nothing less than an order forbidding them to talk while at work.

The expected has happened in the case of Turkey's promise to meet the American demands. The diplomatic agents of European powers have been inquiring of their governments whether they shall take measures to enforce collection of similar damages. England, at least, is not favorable to any immediate action. It probably has two reasons for preferring delay. First, because it has its hands full in South Africa and desires to keep clear of entanglements nearer home; second, because it has no desire to interfere with the progress of American negotiations. The other powers will look to see what Russia and England do before they do anything, and the matter will probably drop without any further pressure upon the porte. Europe is not in as good position as the United States.

ECUMENICAL CONFERENCE

The attendance at the great ecumenical conference in New York indicates a wide interest in foreign missions and must be especially cheering to the Christian church in view of the complaints of religious apathy that have been made recently. Vast crowds have overflowed the places of meeting to hear missionaries from China, Japan, India, Turkey, Siam, Syria and other parts of the world tell of the progress of the work of Christianizing "those that sit in darkness." Rev. Dr. A. T. Pierson in his enthusiasm declared that the conference was the most significant gathering since the ascension of Christ. It was shown that the money contributed had been economically expended and statistics were presented revealing the remarkable scope of missionary work. There are working in the missionary field in foreign countries 537 organizations with an annual income of $19,126,120 and besides the 15 460 missionaries employed there are 77,335 native missionaries. The 20,375 educational institutions contain more than 1,000,000 pupils and foreign missions treat more than 9,000,000 patients every year in their 451 hospitals and 900 dispensaries. These figures by no means represent all their work, but gives some idea of its range and tendency. The effect of such an influence going out from civilized countries can scarcely be estimated and who can tell how many problems of statecraft their labors have simplified. If the conference shall do no more than impress upon the men of wealth the importance of its work it will have abundant results.

In this connection it may be interesting to note that nearly 50 per cent. of the correspondence received at the consular bureau of the state department at Washington relates to outrages or troubles of missionaries and that the United States spends annually $1,000,000 in looking after American missionary workers abroad.

DR. BENNETT FOR BISHOP.

[Decatur Democrat:]

At the National Methodist conference to meet in Chicago next month, this district is ferverently hoping to receive a great honor. The friends of Dr. W. H. Bennett, pastor of the Meridian M. E. church of Anderson, will present his name for Bishop to the Quadriennial conference. There are five to be selected, and the sentiment to the Methodists has been sufficiently ascertained to make his friends very hopeful that Dr. Bennett will be one of the men selected. He has the advantage of having had charges in several states Dr. Bennett has been pastor in Anderson for two years, and has not only given excellent satisfaction, but has impressed his people as a man of extraordinary ability and spiritual power. In his short stay at Anderson he has succeeded in building one of the finest churches in the state, now nearing completion, and in a pastorate of two and a half years at Fort Wayne he did the same thing.

DISORDERLY BOY STRIKERS.

Pittsburg, Pa., April 27.—Two hundred boys employed at the pressed steel car works in Allegheny who struck yesterday for an increase in wages, with several hundred companions assembled near the plant today and paraded up and down the street, hooting and howling at the workmen. Two Italians were chased and but for the timely arrival of the police, would have fared badly at the hands of the mob. The boys were employed as rivet heaters and are striking for an advance of fifteen cents a day and a helper. Ninety-five men who work on the steel presses, and forty axle turners have also quit. The steel pressers want $1 65 for a ten-hour day, and the axle turners grievance is over the employment of a non-union man. The plant is still in operation. A number of police officers have been about the company's property and this afternoon everything was quiet, the strikers having been dispersed.

J. A. PORTER VERY ILL.

New York, April 27.—John Addison Porter, formerly private secretary to President McKinley, is reported to be seriously ill in this city. He came here to undergo a surgical operation.

Subscribe for The Sentinel.

NOW OR NEVER.

TOMORROW, APRIL 28TH, POSITIVELY THE LAST DAY

OF THE CLOSING-OUT SALE OF THE KLINE & DAVIS STOCK OF PIANOS AND ORGANS.

SEE SPECIAL BARGAINS FOR LAST TWO DAYS BELOW.

ONLY EIGHT PIANOS LEFT.

The time has come when you must decide if you intend to take advantage of the closing-out sale of the Kline & Davis stock of Pianos and Organs.

We will positively close this sale Saturday and ship away any Pianos we may have left, when this store room will be vacant and for rent.

We are doing just what we advertise—closing out the Kline & Davis stock and absolutely quitting business in Fort Wayne, and we are selling the goods at actual wholesale cost and even less, for we will from today give off the expense of boxing, return freight and drayage on every Piano sold.

We are selling good, responsible Pianos—Pianos that are used and indorsed by the leading musicians of the world, and I believe that we can safely say that you will find more Kimball Pianos and Organs by double in the state of Indiana than any other make.

SPECIALS·

$137 buys a brand new walnut Upright Piano, full size and scale $15 cash and $5 a month secures it.

$142 will get you a beautiful new Upright mahogany case; $15 cash and $5 a month takes this one.

We only have eight Pianos left, so if you intend to secure one of these do not delay.

SPECIALS IN ORGANS

For Saturday afternoon:

One Smith-American	$ 5 00
One Smith-American	10 00
One Packard Organ	15 00
One Kimball Organ	20 00
One Kimball Organ	25 00
One Kimball Organ	30 00
One Kimball Organ	40 00

$50 buys a 7-octave Organ. Did you ever hear of such prices? $3 to $5 cash and $2 to $4 per month takes one.

We have the curtains in store and Kimball hall to sell, also the awning on store building, three stoves and two step ladders. Come and see them if you are in need of any of the above articles. You can get them at a bargain.

Remember that Saturday is positively the last day.

109 Calhoun street, Fort Wayne. Kline & Davis' old store.

W. B. BRINKERHOFF, Special Agent.

NOTICE TO NON-RESIDENTS.

State of Indiana, Set:

In the Appelate Court.

Charles Pape vs. John Ferguson et al.

No. 3416.

Appeal from Allen Superior Court.

Whereas, it appears by affidavit filed that John K. Ferguson and Earl Palmer are non-residents of the State of Indiana, and are necessary parties to said appeal.

Now, therefore, the said non-resident appellees above named are hereby notified that on the 19th day of March, 1900, the said Charles Pape filed in the Clerk's office of the Supreme Court of Indiana, a transcript of the record and proceedings in a certain suit appealed from the Allen Superior Court, of Allen County, Indiana, is which said John K. Ferguson et al were plaintiffs, and said Charles Pape was defendant; and said above named non-resident appellees are hereby notified to appear at the Appellate court room, in Indianapolis, Indiana, before said Appellate Court, on the 18th day of June, 1900, and defend said appeal, else the same will be proceeded upon in their absence.

Witness my hand and the seal of said Court, this 20 th day of April, 1900.

ROBERT A. BROWN, Clerk Supreme Court.

NINDE & SON, Attorneys for Appellant. 21-18t

Something for nothing!—that's what is offered you by the Lion Coffee premium display in Meyer Bros. & Co.'s front window.

All Wool Knee Pants, 29c.
25-6-7 SAM, PETE & MAX.

KAISER—KNOCK.

Miss Eleanor Kaiser and Charles Knock were wedded at the home of the bride's parents, Mr. and Mrs. Ernest Kaiser, at 6 o'clock Thursday evening. The ceremony was performed by Rev. Jacob Miller, pastor of St. Paul's Lutheran church. Miss Bertha Tilberry was bridesmaid and Christian Kaiser was groomsman. A sumptuous wedding repast was served in the evening. Mr. and Mrs. Knock have commenced housekeeping at 39 Elm street.

TWO OF THE TRIO GONE.

The Huntington News-Democrat notes a somewhat remarkable coincidence in the following: "In the winter of 1851, William Colbert, Robert C. Mayne and Henry Rossbrough were passengers on the ill-fated steamer, Yankee Blade, as they were leaving California for their return trip home. On the occasion of their last meeting in Huntington, Mr. Colbert remarked to Messrs. Mayne and Rosebrough that as they were growing old and would not live much longer, let them agree that in case of the death of either one, the surviving ones should be notified in order that they might attend the funeral. Tuesday evening Henry Rosebrough was down to the Wabash depot to meet the remains of the late Robert C. Mayne, from Fort Wayne He was touched on the shoulder and shown a telegram received by W. C. Miles, stating the death of William Colbert, at his home in Wabash, that morning, at 2 o'clock, from heart trouble. It was a decidedly strange coincidence and was a sad shock to Mr. Rosebrough."

WITH FEAST, SPEECH, SONG.

ANNIVERSARY OF ODD FELLOWSHIP IS OBSERVED.

Splendid Celebration by Harmony Lodge Thursday Evening

—The Program.

Several hundred enthusiastic Fort Wayne Odd Fellows, with their wives, sisters and sweethearts, celebrated the eighty-first anniversary of the founding of that order at Harmony hall Thursday evening in a manner that will long be remembered. The event was under the auspices of Harmony lodge No. 19, and the arrangement committee, Messrs. John N. Pfeiffer, Jacob Stouder, G. W. Doswell, James Ligget and William Killen, provided a program that left little to be desired.

An entertainment occupied the earlier part of the evening, and the offerings were high class. Alexander's mandolin orchestra was at its best, the pianolo was greatly enjoyed, while the reading of Miss Grace Durr and the whistling of Miss Bessie Hunter elicited the most hearty applause. Alexander Johnson delivered a most happy address of welcome, and the speaker of the evening, Hon. O. N. Cranor, of Muncie, talked Odd Fellowship in his brightest vein.

In the banquet rooms the tables were radiant in spotless decoration, and over 400 people sat down to the spread. As the banquet progressed, toasts by Mr. Cranor, Mrs. Dr. Gard, Dr. S. B. Hartman, W. H. McClelland, W. F. Devilbiss and others were interspersed with music by the orchestra, the concert phonograph, and the Wayne quartet, the latter organization scoring a notable triumph. The entire occasion was admirably conceived and competently executed, and the evening was a most pleasureable one.

SMITH-VELVICK.

A quiet wedding was solemnized Friday evening at the home of Mr. and Mrs. George Smith of Hurd street, in the marriage of their daughter, Miss Laura, to Ernst Velvick. Rev. J. W. Lake, of Calvary U. B. church, performed the ceremony in the presence of the immediate relatives. The bride wore a handsome costume of blue serge and carried white roses. Mr. and Mrs Velvick will at once take up their residence on Wallace street.

LEAVES ON MONDAY.

Early next week Rev. W. D. Parr, pastor of the Wayne street M. E. church, will leave for Chicago to attend the session of the general conference of the M. E. church as a delegate from the North Indiana conference, to which he was elected at the Elkart session. Dr. Parr will be absent nearly one month, and during this time his pulpit will be supplied by Rev. Cocking, of New Haven, Rev. Frank Takasugi, a gifted Japanese scholar, who has already preached in Fort Wayne several times, and Rev. Raymond, president of Wesleyan university at Middletown, Conn.

FRUIT TREES.

Grapes, Peach, Apple, Pear, Plum, etc., at corner Barr and Main. 25t3

Men's 50c Working Shirts, 33 and 38c.
25-6-7 SAM, PETE & MAX.

A case of scarlet fever is reported at 55 Melita street.

FORT WAYNE MEN CHOSEN.

NEW OFFICERS OF THE MASTER PLUMBERS.

State Convention Closed Thursday Evening—Muncie Gets the Next Session.

With the election of new officers for the ensuing year the very successful convention of the state association of master plumbers came to a close at 5:30 Thursday evening, and the new roster of officers is as follows:

President—David Westbury, South Bend.

Vice President—Byron Hattersley, Fort Wayne.

Secretary—F. J. Zimmerly, Fort Wayne.

Treasurer—J. C. Jahn, Fort Wayne.

Executive Committee—James M. Healy, Indianapolis, chairman; George F. Kirkhoff, Indianapolis, and W. H. Hylands, Muncie.

Sanitary Committee—William H. Meerhoff, Richmond, chairman; J. L. Fulton, Portland, and Thomas Williams, South Bend.

Legislative Committee — Philip Stauf, Muncie, chairman; William J. Freamey, Indianapolis, and Robert Spice, Fort Wayne.

Apprenticeship Committee—F. L. Marchesseau, Elkhart, chairman; Charles E. Kutz, Goshen, and C. J. Eick, Plymouth.

The delegates elected to the national convention of Master Plumbers, which meets in Baltimore in May, were H. H. Hylands, of Muncie, and William E. Meerhoff, of Richmond, with Emmett Martin, of Fort Wayne, as alternate.

At the last session James M. Healey, of Indianapolis, a member of the national executive committee, speaking for the visiting delegates, expressed their thanks to the Fort Wayne association for the royal manner in which the association had been entertained, and Byron Hattersley, of this city, responded briefly. Muncie was chosen as the next place of meeting. The delegates were photographed near the elevator entrance to the Lau building, where the sessions were held. While many left on the early trains for their home, a large number remained in the city for the performance of "Sapho" last evening.

The Lion Coffee salesman has recently been handing copies of their premium list around at the houses. See their display at Meyer Bros. & Co.'s window.

SPECIAL SALE OF FINE CANDIES.

As we must have more room during the soda water season we will for a short time sell all our candies at special low prices.

A. C. AURENTZ, 18 W. Berry St. 27-2t

Rathbone Sisters will serve supper at K. of P. hall, on East Berry street tomorrow eve from 5 to 8. Supper, 10 cents. Public invited.

ATTENTION, MACCABEES!

All members of Wayne Tent No. 54, K. O. T. M., are particularly requested to be present at review Thursday evening for the purpose of making final arrangements for the initiation of the class of 100 May 3d.

A. E. THOMAS, Com.
JNO. W. HALL, R. K. 25t2

All Wool Knee Pants, 29c.
25-6-7 SAM, PETE & MAX.

BASE BALL TOMORROW.

Opening of the championship season. Dayton vs. Fort Wayne. Game called at 3:30. 26t2

NOTICE.

The nominations for a full democratic ticket for Lake township will take place Saturday, June 9, 1900, at 2 o'clock, at Lake Center school house. 26-2t

Roach & Albanus, 31 E. Berry St., Agents for the Columbus Buggy Co. 24tf

NOTICE TO TAX PAYERS.

On and after Monday, May 7, the law attaches a penalty to unpaid taxes, and in order to accommodate the people we will on and after Monday, April 30, open the treasurer's office each evening from 7 to 8:30 o'clock for the payment of taxes.

J. H. ROHAN, County Treasurer. 26t3

Men's 50c Working Shirts, 33 and 38c.
25-6-7 SAM, PETE & MAX.

SCROFULA

is a blood taint; the blood being full of poisonous matter becomes weak and sluggish, and fails to nourish and sustain the body. S. S. S. is the only remedy that strengthens and adds new life to the blood—that makes the blood pure, strong and healthy. Nothing but S. S. S. can reach deep-seated blood diseases. Scrofula makes cripples and lifelong sufferers unless treated promptly and with the right remedy. S. S. S. is made of roots and herbs, and is perfectly harmless.

Cure the Blood
Cure the Disease

J. M. Seals, 115 Public Square, Nashville, Tenn., says: "Ten years ago my daughter fell and cut her forehead. From this wound the glands on the side of her face became swollen and bursted. Some of the best doctors here and elsewhere attended her without any benefit. We decided to try S. S. S., and a few bottles cured her entirely."

SSS

Write for book on Blood and Skin Diseases. S. S. S. Co., Atlanta, Ga.

Business Directory.

For choice Home Dress Beef call at SPUHLER & CO. 22 Harrison St., —dealer in— FINE MEATS Bell 'Phone 432. Home 'Phone 895.

You should learn the new Japanese method of embroidery at MISS LOWRY'S Lesson Free. No. 4 W. Berry St., (Arcade.)

CHAS. F. PFEIFFER Loans money. 5 per cent. to 8 per cent. Interest. Has Bargains in Property.... BASS BLOCK

BARROWS Will make you the best photos. Call if interested in getting the latest styles. ONLY FIRST-CLASS WORK. Ground floor, 23 W. Berry St.

The—Abstract Office. KUHNE & CO..... 19 Court St. Established 1873 Abstracts of .....Title. Money to loan 5½ and 6 per cent. interest. C. W. KUHNE, Attorney-at-law

Telephones:—Office, 877. Residence, 304 Bell same. SCHONE & .....VEITH, Undertakers and Licened Embalmer. 53 E. Berry St., Aldine Blk., Opp. Postoffice.

DRS. BURKET & BAKER, At the top in Dentistry... Arcade, room 7. See large Ad.

ALBERT TOMKINSON & BRO. Practical Plumbers, Steam, Gas and Hot Water Fitters.... 193 Calhoun St., opp. Rich hotel. 'PHONES:—Store, 205 main Residence, 251 south.

1000 WIVES WANTED to call up either 'phone No. 882 and have our wagon call for your husband's launndry. FORT WAYNE STEAM LAUNDRY, W. B. Philips.

Flower Seed, Garden Seed, Lawn Grass Seed, Lawn Fertilizer, Delivered to any part of the city. W. D. Henderson, 67-69 E. Columbia St. 'Phone 144.

It's time to discard those overshoes and have your shoes repaired at the cheapest, quickest and best place in the city, Harry Berman's, 150 Calhoun St., opp. Sisters' School.

RUBBER STAMPS —and— ADVERTISING NOVELTIES, 'Phone 1302 FORT WAYNE NOVELTY ADVERTISING CO., 15 Arcade, 2nd floor.

DREIER & BRO.,

Serve the most delicious glass of.....
Ice Cream Soda in the city.

SPRING LINE.

Ladies' goods made up to measure at G. Schmidt's, 57 E. Berry street. Phone 510. 27-tf

Use The Sentinel Want Columns.

Office 'phone 261. Residence 1047.
Robert Spice,
PLUMBER, STEAM and GAS FITTER.
48 W. MAIN ST.

Have You a Boy?

If so, we are certain you want him to look as well as other boys. We are headquarters for Boys' good clothes, and we invite you to come and bring the boy and to examine and try on a few of our nobby spring suits.

Our Boys' Suits

Fit, Wear and Are Sold at Low Prices.

See our double knee and double seat Suits at - $2.00

See the nobby pure wool suits - $2.50

See the best line of knee pants suits ever shown in Fort Wayne - - $3.00

Boys' long pants suits - $4 to $12

We will refund the money on any purchase made of us that is not entirely satisfactory. No risk there.

THE BELL, 18 Calhoun Street.

DISCOVERED AT LAST!
A QUICK AND SURE CURE FOR
SICK-HEADACHE
Dizziness, Malaria
AND LA GRIPPE
JOHNSON'S
STOMACH TABLETS
One Gives Relief—Makes Sick People Well.
No purging, pain or inconvenience, clear the complexion increase the appetite, tone the entire system. A sure cure for Depression of Spirits, Nervousness and all Stomach Liver and Bowel troubles. Large Box 10 CENTS, (5 Tablets) by mail for five 2 cent stamps.
For sale by DREIER & BRO. and all leading druggists.

FOR HEART TROUBLES
One person out of every four has a weak or diseased heart and yet very few people are aware of it. The trouble is that most doctors do not understand heart troubles. They very often treat patients for disorders of the stomach lungs and kidneys when the trouble is in the heart itself. Anyone with a weak heart is always in active danger and urgent attention is absolutely necessary. Heart disease is always fatal unless properly treated in the beginning and death comes like a flash of lightning.
Formula O. Bar Ben has been especially prepared to meet the demand for a good heart tonic. It is compounded from Tinct. Strophan thus Glonoin Sparteine and pure extract of Bar Ben the greatest modern nerve tonic and stimulant. Formula O. Bar Ben will quickly relieve any of diseases of heart and if persistently used will cure the most advanced case toning and strengthening the heart regenerating the blood and rebuilding the entire nervous system. For sale by druggists everywhere or mailed on receipt of price. $1.00, six boxes $5.00. Drs. Burton and Burton, 528 Ben Bow Block, Cleveland O.
Sold only by the following druggists:
RANKE & NUSSBAUM, 88 Calhoun St.
A. C. GOCKE, 96 Broadway.
H. F. BEVERFORDEN, 286 Calhoun St.
WEFEL'S PHARMACY, 314 S. Hanna St.

BRINGS BACK THE LUSTRE — MAKES OLD LOOK NEW
Monarch Polish
For Furniture, Pianos, Tiling, Hardwood Finish
For sale by all Dealers
BAIRD BROS. & CO. CLEVELAND O

BUSINESS DIRECTORY

MUSICAL INSTRUCTOR.

Mr. Charles Duncan Allen,
ORGANIST AND CHOIRMASTER, TRINITY CHURCH.
Teacher of Voice Culture, Piano, Organ and Theory of Music.
Residence, 18 Union St., first door south of Berry St. Home 'phone 419.

UNDERTAKER.

ROBERT KLAEHN,
39 West Main.
Undertaker.
LICENSED EMBALMER,
Office open day and night.
Telephones 1258 and 228 Main.

STOVE REPAIRS.

THE FORT WAYNE STOVE REPAIR WORKS.....
Repairs for all stoves and ranges.
Repairing neatly and satisfactorily done.
A few good stoves for sale or trade.
C. M. MAXWELL, Prop.
200 Calhoun St. 'Phone 427 South.

INSURANCE.

D. C. FISHER,
Insurance, Real Estate, Loans,
No 21 W. Wayne street.
Fort Wayne, Ind.

BANKS.

HAMILTON NATIONAL BANK.
Capital $200,000. Surplus $250,000.
The Hamilton National Bank will pay interest at the rate of two (2) per cent per annum on certificates of deposit if left four months.
President Charles McCulloch.
Cashier John Mohr, Jr.

CAPITAL $350,000.
SURPLUS $140,000.
THE OLD NATIONAL BANK.
S. W. Corner Calhoun and Berry Sts.
Stephen B. Bond President
Oliver P. Morgan, Vice President.
Jared D. Bond, Cashier
Charles L. Bond, Assistant Cashier

White National Bank,
Corner Wayne and Clinton Sts.
CAPITAL, $200,000.
SURPLUS, $70,000.
Safe Deposit Boxes for rent.

LAWYER,
ABSTRACTER OF TITLES,
INSURANCE,
COLLECTION AND LOAN AGENT.
James E. Graham,
Rooom 16, Bank Block,
FORT WAYNE, IND.
Stenographer and Notary Public in Office. 'Phone 615 Main.

PHYSISIAN.

DR. B. GARD—To ladies suffering from ailments peculiar to their sex, may consult me free of charge at my office, 18 W. Wayne St. Telephone 245.

FOR THE PENNANT.

INTER STATE TEAMS WILL BEGIN A RACE.

THE FIRST GAME TOMORROW.

DAYTON MEETS FORT WAYNE AT LEAGUE PARK.

LINE-UP OF THE TWO TEAMS.

SWAIM WILL TOSS THE BALL FOR FORT WAYNE.

The Interstate championship season will commence tomorrow afternoon with the following games: Dayton at Fort Wayne; Mansfield at Toledo; New Castle at Wheeling and Columbus at Youngstown. All the teams have been at practice and, of course, each manager is confident that he has a winner. Prospects are bright for a prosperous season in every one of the eight cities that make up the league and big crowds are anticipated at the opening games.

The Daytons will be here early in the morning in command of Manager W. R. Armour, who has a greatly strengthened team. He will bring with him fourteen men and the batting order will be as follows:

Frank, right field; Donnelly, center, Hardesty, second base; Jacobs, third base; Reiman, first base; Miller, left field; Gochnaur, short stop; Donahue or Meyers, catcher; Rosebrough, Moore, Gilpatrick, Swaim and Wicker, pitchers. Rosebrough will probably do the twirling.

The Fort Wayne team will bat and play as folows: Belden, left field; Krueger, short stop; Miller, right field; Letcher, center; Glasscock, first base; Babb, third base; Hollingsworth, second base; Bergen, catcher; Swaim and Drummey, pitchers. Sample, Vollendorf and Brashear will be held in reserve as pitchers. Swaim will begin the game and unless his arm weakens, which is not likely, he will stay in to the end.

The game will be called at 3:30 o'clock and there will be one of the largest opening crowds in the history of local base ball.

NATIONAL LEAGUE.

	Won.	Lost.	Per cent.
Philadelphia	5	2	.714
St. Louis	4	2	.667
Cincinnati	4	3	.571
Brooklyn	3	3	.500
Pittsburg	3	4	.429
New York	2	3	.400
Boston	2	4	.333
Chicago	2	4	.333

PERFECTOS WEAKENED.

The Chicagos won the last game of the series from St. Louis by batting Johnny Powell out of the box in the ninth inning, scoring six runs. Young relieved Powell, but could not save the Perfectoes from defeat. Score:

Chicago... 0 1 0 1 0 3 0 0 6—11
St. Louis.. 0 0 0 3 0 1 4 0 0— 8

Hits—Chicago, 14; St. Louis, 15. Errors—Chicago, 6; St. Louis, 3 Batteries—Callahan and Donahue; Powell, Young and Criger.

THE REDS WON.

More than 11,000 people saw the opening game at Pittsburg. The Cincinnatis drove Waddell out of the box and in the ninth the Pittsburgs pounded Hahn's curves for seven runs, within one of enough to win. Score:

Cincinnati. 3 1 0 0 4 2 0 2 0—12
Pittsburg.. 0 0 3 0 1 0 0 0 7—11

Hits—Cincinnati, 18; Pittsburg, 15. Errors—Cincinnati, 3; Pittsburg, 6. Batteries—Hahn and Peitz; Waddell, Chesebro and Zimmer.

CHAMPIONS DOWNED.

The Phillies outbatted and outfielded the champion Brooklyns and won an easy victory. Elmer Flick led the batting with a single, double and home run. Score:

Philad'phia 1 0 4 0 0 0 4 0 2—11
Brooklyn.. 0 0 0 0 4 0 0 3 0— 7

Hits—Philadelphia, 13; Brooklyn, 9. Errors—Philadelphia, 1; Brooklyn, 6. Batteries—Kitson and Smith; Bernhard and Douglass.

A TIE GAME.

New York made a grand rally in the ninth inning, scoring five runs and tieing the score. Boston had made three runs in the tenth when Umpire Connolly called the game on account of darkness. Score:

New York. 2 1 0 1 0 1 0 0 5—10
Boston.... 0 1 0 1 2 2 3 1 0—10

Hits—New York, 6; Boston, 16. Errors—New York, 4; Boston, 2. Batteries—Hawley and Grady; Bailey, Pittinger and Sullivan.

AMERICAN LEAGUE.

	Won.	Lost.	Per cent.
Chicago	4	2	.667
Indianapolis	4	2	.667
Milwaukee	3	2	.600
Kansas City	4	3	.571
Buffalo	3	3	.500
Cleveland	3	3	.500
Minneapolis	2	6	.250

CLEVELAND'S BIG CROWD.

The biggest crowd in three years 6,500 people, saw the opening American league game in Cleveland yesterday, when the Hoosiers were beaten in a spirited game. Score:

Cleveland.. 1 2 0 0 1 1 0 0 *—5
Indianapolis 0 0 1 0 0 1 1 0 1—4

Hits—Cleveland, 8; Indianapolis, 9. Errors—Cleveland, 3; Indianapolis, 2. Batteries—Wilson and Spies; Goar and Heydon.

VICTORY FOR BREWERS.

The Milwaukees pounded Gear out of the box in the second inning and Eli Cates relieved him, allowing only four hits in seven innings, but the game was lost. Score:

Milwaukee. 1 5 0 2 0 0 0 0 0—8
Kansas City 0 0 0 0 0 0 0 1 0—1

Hits—Milwaukee, 11; Kansas City, 5. Errors—Milwaukee, 1; Kansas City, 5. Batteries—Rettger and Yeager; Gear, Cates and Gonding

BUFFALO WON AT HOME.

The Buffalos opened the season at home before 4,000 people and won a ten-inning game. Flood played fine ball, making two hits, stealing a base and accepting seven chances. Score:

Buffalo.. 0 0 0 1 0 0 1 0 0 1—3
Detroit.. 0 0 0 2 0 0 0 0 0 0—2

Hits—Buffalo, 13; Detroit, 4. Errors—Buffalo, 2; Detroit, 4. Batteries—Amole and Speer; Frisk and Shaw.

COMISKEY'S TEA WON

Comiskey's White Stockings won an exciting game yesterday from Minneapolis and is now tie with Indianapolis for first place in the American league race. Score:

Chicago.... 0 0 0 7 1 0 0 0 1—9
Minneapolis 0 0 1 1 1 2 2 1 0—8

Hits—Chicago, 11; Minneapolis, 15. Errors—Chicago, 4; Minneapolis, 5. Batteries—Denzer, Isbell and Sugden; Ehret and Fisher.

NOTES.

Catcher Schriekongost has been farmed by the Robisons to Buffalo.

There is promise of record breaking crowds at the opening Inter-State game tomorrow providing the weather man deals up some nice warm balmy breezes.

Swaim and Drummey will probably do the twirling for the Fort Waynes in the opening game. Swaim will pitch four or five innings and be relieved by Drummey.

Manager Armour writes Sid Hubbard the line-up and asks for good weather, intimating that the Daytons want a victory. Rosebrough will probably pitch, although Armour has placed the names of five twirlers on the score card.

Kleinow may go to Sioux City and play ball. He is undoubtedly the best young catcher that was ever tried out in this city and the management has made an irreparable mistake if the auburn-haired backstop has been allowed to go without a string attached to him.

FOR FAMINE RELIEF.

The following program for the benefit of India's starving millions will be rendered at 44 St. Joe boulevard this evening:

Piano Solo.....Miss Mintie Baker
Vocal Solo .....Miss Ida Bloom
Recitation.....Miss Ruth Ransberg
Violin and Piano Duet.....
.....Mr. and Miss VanCamp
Vocal Solo.....Miss Diana Stacy
Piano solo.....Miss Edith Nicol
Reading.....Miss Celia Hoffer
Bass Solo.....Mr. E. B. Robinson
Duet..Mrs. J. E. Ross, Miss Hirons

A musical contest will be given by Miss Emma Alringer, Mrs. O. E. Richard and Mr. Shulte.

BASE BALL TOMORROW.

Opening of the championship season. Dayton vs. Fort Wayne. Game called at 3:30. 26t2

ICE CREAM!
A. C. Aurentz will serve at his Ice Cream Parlors
Bisque,
Strawberry,
Pine Apple,
Vanilla Ice Creams. 2t

Roach & Albanus, 31 E. Berry St., Agents for the Columbus Buggy Co. 24tf

MEN'S SUITING.
Spring line now in at G. Schmidt's Merchant Tailor, 57 E. Berry street Phone 510. 27-tf

Patterson leads—others follow.

THE MARKETS.

Chicago, April 27.—Liverpool was firm in the face of the weakness at the close here yesterday and Argentine shipments were less than expected, two items of influence in the firmness with which the wheat market began today's session. The opening was ¼@⅜c over yesterday, May at 65⅝@ 65¾@65⅞c, July at 67 @ 67⅜c. Foreigners were credited with fair buying, but the trade early was not large, being principally in the way of changing. May following the opening sold at 65⅝@65¾c and at 65⅞c July advanced to 67½c, reacted to 67⅛@67¼c and then recovered to 67⅓@67½c. Local receipts were 29 cars, 2 of contract grade Minneapolis and Duluth reported 207 cars against 230 last week and 296 a year ago Argentine shipments were more than a million under those of the previous week A large visible decrease is expected

A cable reporting Argentine arrivals from the interior lessening had a strengthening effect later, as did a French cable saying there were dry winds in that country, causing apprehension regarding the crops The market closed strong, May touching 66½c and closings ½c over yesterday at 65⅞@66c July ascended to 67¾c and closed ½@⅝c improved at 67½@ 67⅝c

The corn market was strong and fairly active early, helped by firm cables and light receipts May opened ¼@⅜c up at 39½@39⅞c, eased to 39½@39⅜c and recovered to 39⅝@39⅞c July opened ¼@½c higher at 40⅛@40⅜c and rallied early to 41c Local receipts were 202 cars

The close was firm, May ⅛@¼c higher at 39⅞@39¾c, and July ¼@ ⅜c up at 40⅞c. Trade was active.

The oats market was weak and trade quiet Offerings were liberal and no particular demand early Receipts here were 126 cars. May opened a shade down at 23½c and sold off to 22¾c; July a shade lower at 23⅜ to 23¼c, declining to 23⅜c.

Provisions were easier on a weak hog market and liberal receipts of hogs. The demand was slow and trade light July pork opened 2½@ 5c down at $12.80@12 82½; July lard unchanged at $7 25@7 27½, easing to $7 20, and July ribs opened 2½@5c depressed at $7 02½@7 05

THE CLOSE

Prices at the close were as follows.

Wheat—April, 65⅞c; May, 65⅞@ 66c; July, 67½@67⅝c, Sept., 68½c.

Corn—April, 39⅝c; May, 39⅞@ 39¾c; July, 40⅞c; Sept., 41½c.

Oats—April, 23¾c; May, 23c; July, 23½c; Sept., 22½@22⅝c.

Pork—April, $12 72½; May, $12.72½; July, $12 87½.

Lard—April, $7 32½; May, $7.32½; July, $7.37½; Sept., $7.35.

Ribs—April, $7 02½; May, $7.07½; July, $7.10@7.12½; Sept., $7.07½.

Flax—Cash N. W., $1 73; Cash S W., $1.73; May, $1 72; Sept., $1 23½; Oct., $1 16.

CHICAGO LIVE STOCK.

Chicago, April 27.—Cattle—Receipts 2,000; market generally steady. Good to prime steers, $4 95 @5.80; poor to medium, $4 20@4 85, stockers and feeders, $3 40@5 15, cows, $3 00@4 50, heifers, $3 25@ 4.85; canners, $2 25@2.90; bulls, $2 75@4.20; calves, $4.50@6 50, Texas fed steers, $4 00@5 25; Texas bulls, $3 25@3 75

Hogs—Receipts today, 23,000; tomorrow, 13,000; left over, 4,407. Market 5c lower; top, $5 55. Mixed and butchers, $5 25@5.55; good to choice heavy, $5 40@5.55; rough heavy, $5 25@5 35, light, $5 20@ 5 45; bulk of sales, $5.40@5.50

NEW YORK PRODUCE

New York, April 27.—Butter—Receipts, 2,971 pkgs; market firm western creamery, 15½@18½c; factory, 13@14½c.

Cheese—Receipts, 5,249 pkgs; market steady; fancy large white, 11½c, fancy large colored, 11¼c; fancy small white, 10¾@11c; fancy small colored, 10¾c.

Eggs—Receipts, 13,525 pkgs; market steady; storage western at mark, 12½@13c; regular packing at mark, 12@12½c; southern at mark, 11@ 12¼c.

Sugar—Raw, firm; refined, quiet.

Coffee—Market steady; No. 7 Rio, 7⅞c.

THE DAY ON WALL STREET.

New York, April 27.—The opening of the stock market was rather quiet at small gains. The disposition seemed to be to await the developments in Sugar. That stock opened with sales of 3,800 shares at ⅛ below to ⅝ above last night's price. The demand continued large at the opening, raising the price an additional ½. Pennsylvania was lifted ¼ on a purchase of 3,000 shares at the opening. As prices ascended offerings became more liberal and undermined the strength of the market. Sugar fell back 2¾ points and Baltimore and Ohio and Federal Steel a point. While concessions were general the market showed some resisting power on a scale down and stiffened somewhat before 11 o'clock. There were many large blocks of stock exchanged at top figures, but the transactions became smaller later.

The market again took an abrupt course downward in sympathy with Sugar, which touched 115¾. Heavy purchases of the Tobacco stocks advanced them 2 points and steadied the list. Chicago Terminal stocks were active and 1½@2½ points up. The market seemed entirely dominated by the manipulation in the specialties. Sugar was supported and recovered to 117 and New York Central rose 2.

Bonds brought better prices on a good demand

THE MONEY MARKET

New York, April 27.—Money on call nominally at 2½ per cent; prime mercantile paper, 4@5 per cent, sterling exchange firm with actual business in bankers' bills at $4 88@ 4 88½ for demand and at $4 84½@ 4 84¾ for 60 days; posted rates, $4.85@4 85¼, and $4 89@4 89½; commercial bills, $4 83¾@4 84; silver certificates, 59¾@60½c; bar silver, 59¾c; Mexican dollars, 47¼c

THE BOND MARKET

New York, April 27.—Government bonds steady:

Refunding 2s when issued.. .102¼
U S. 2s registered 99½
U S 3s registered 108¾
U. S 3s coupon 109½
U S 4s registered (new).....133
U S 4s coupon (new)..... . 134
U. S. 4s registered (old) 114
U. S 4s coupon (old). 114
U S 5s registered 112
U S 5s coupon. 113¼

METHODIST BISHOPS MEET.

DISTINGUISHED PRELATES IN INDIANAPOLIS.

Bishop Warren Says the Discipline of the Church Will Not Be Considered.

Indianapolis, April 27.—The first day's session of the bishops of the Methodist church was taken up in the discussion of the conditions in the different conferences. When approached on the subject of changes in the discipline of the church and the insertion of a law prohibiting both dancing and theater-going, Bishop Warren said:

"Nothing along this line will be done at our meeting. As a matter of fact we could not decide upon this point. The staff of bishops of the church simply represents the executive body and we simply execute the orders of the conferences.

"In the matter of the rules of the church I do not know that any important changes will be made at the general conferences in Chicago unless it will be to allow laymen an equal representation at the conferences. By that I mean that the change carries with it the admittance to the conferences as many laymen as churchmen.

"In my mind there is little doubt that they will become a law in the church It requires a three-fourths vote, and I think the sentiments of fully that number has been expressed in favor of the movement."

The conferences, which will end tomorrow, are strictly executive.

GOVERNOR ALLEN ARRIVES

Washington, April 27.—Acting Secretary of War Meiklejohn received a telegram today from General Davis commanding the military department of Porto Rico, saying that Governor Allen has just arrived at San Juan on the United States steamship Dolphin. He gave no details of the reception accorded the new executive of the island, but it is supposed that in accordance with the program he arrived in state and escorted by the vessels of the North Atlantic squadron and was received with salutes and other military honors.

CASTORIA
For Infants and Children.
The Kind You Have Always Bought
Bears the Signature of Chas. H. Fletcher.

In every instance we give you the very best value that's possible for the price you pay, and all pay the same price at our store.
REUBEN S. PATTERSON.

Use The Sentinel Want Columns.

W. C. CLEARY,
MERCHANT TAILOR.
Fine line of spring suitings and trouserings.
Prices reasonable. Fit guaranteed
11 W. WASHINGTON ST.

"Housework is hard work without Gold Dust"

To Clean Matting
Few things can be used to clean matting, salt and soda have been used, but experience has taught that the best way is to have the matting thoroughly swept, and then go over it with a solution of warm water with
Gold Dust Washing Powder
dissolved in it; it is best to use a woolen cloth; a tablespoonful of Gold Dust Washing Powder to a quart of water is the proportion; wring the cloth almost dry and rub quickly, but the moment the water gets dirty, change it for fresh, then follow the wet cloth with a dry one. This will clean it perfectly.
The above is taken from our free booklet "GOLDEN RULES FOR HOUSEWORK"
Sent free on request to
THE N. K. FAIRBANK COMPANY,
Chicago, St. Louis, New York, Boston.

We Make Frames. We Frame Pictures
WALL PAPER!
ALL GRADES. Most Artistic Line in the City.
...Call and see us...
Keil & Keil,
116 Calhoun Street.

LAWN MOWERS

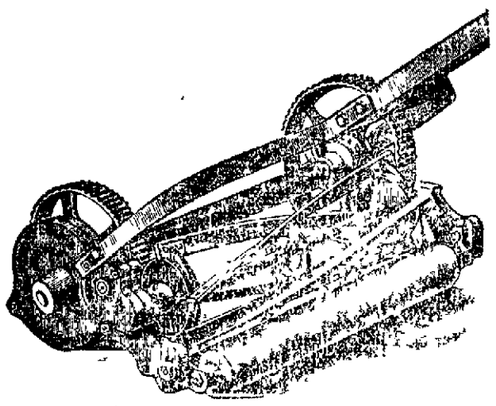

The best Lawn Mowers money can buy are to be had at our store. They are the
PENNSYLVANIA, QUAKER CITY and WESTFIELD.
The three standard mowers of the world. Our prices on these goods are right. Call and see them before buying.
C. C. SCHLATTER & CO.,
Hardware, Garden Hose, Paints and Oils.
38 and 40 East Columbia Street.

You Shall be Satisfied.

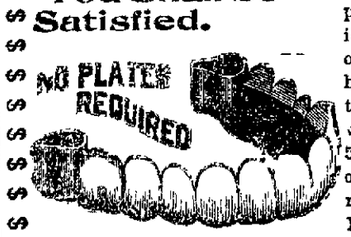

It means something to us if your plate fits, and if you are entirely satisfied with your gold crown or piece of bridgework. These prices are for honest, reliable dental work: Set of teeth, $8.00; gold crown, $5.00; silver fillings, 50c up; cleaning teeth, 50c up; painless extraction, 50c. All our work is guaranteed. Get an estimate of what your work will cost. Examination free.
BOSTON DENTAL PARLORS,
DR. M'ALISTER, Mgr. 74 Calhoun St.

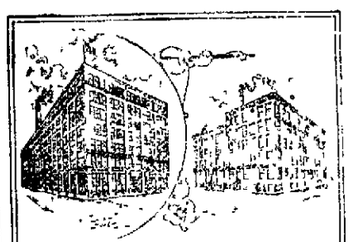

THE GREAT
RAMBLER FACTORIES
Rambler BICYCLES
Price $40
"For the best Rambler ever built"
We ask you to call and examine the latest Rambler and its reinforced frame
INTERESTING INFORMATION WILL BE FOUND IN THE NEW BOOKLETS. JUST OUT. ASK FREE

For people of slender purse
no better choice of a wheel could be made whether
"for old or young"
than a popular 1900
Ideal
BICYCLE
which this year is better than ever. No matter how much or how little you are willing to spend see Ideals first
Prices $20 to $35
Ideal Catalog free.

Gas Lamps, 6 styles.
Oil Lamps, 6 styles.
Chains, 4 styles.
Bells, 12 styles.
Foot Pumps, 5 styles.
Tires, 8 styles.
And a well-assorted stock of sundries.
Large repair shop for all bicycles.
Typewriting, etc.; repairing. Re-enameling, etc.
A New Davis or Singer Sewing Machine, never uncrated—cheap.
Remington, Densmore, Smith and Hammond Typewriters—cheap.
Set Half Morocco Century Dictionary, new cheap.
A. C. KATT,
84 Clinton Street, -:- Opposite Post Office.

Not Made by the Trust.
Manson Bicycle $35.
We fit MANSONS with M. & W., G. & J., Goodrich, Hartford, Newton or Vim tires; give any tire, saddle or bar and GUARANTEE IT AS ABOVE FOR THE SEASON. WE TRUST. WE TRADE.
MANSON BICYCLE
WE PREPAY FREIGHT AND PAY ALL EXPRESS CHARGES
BROSIUS & BROSIUS, 31 CLINTON STREET.

Rurode's! The New York Store

A visit and a careful inspection will soon convince you that we have now the largest and most complete

China Department

In the city. It grows more attractivevery day. Full lines of China and glass ware from the best makers.

Here are some special good values, at money saving prices—all housekeepers should look into.

Fine Pressed Glass Tumblers

Worth 50c a dozen, 30c a dozen.

Blown Flint Glass Tumblers—the best made—50c a dozen.

Fine decorated Plates and Cups and Saucers—$1.50 a dozen.

Haviland China Plates and Cups and Saucers, beautiful decorations—a very decided bargain, 25c each.

A special offering in 100 piece dinner sets in decorated China at $7.98 a set.

Haviland China 100 piece dinner sets—choice of several beautiful decorations, at $28.50 a set.

Jardinieres.

A seasonable sale of these popular goods—300 choice designs—at 25c, 50c, 60c, 75c and 85c.

Beautiful decorated Toilet Sets at $1.98, $2.40, $2.50, $3.75, $4.00 and up to $12.00 each.

Open stock of white and decorated American, French and English China at very low prices.

Cut glass Candelabras, Vases and Bric-a-Brac, suitable for wedding gifts.

Full lines of Rogers celebrated Silver plated Knives, Forks and Spoons.

Imitation cut glass in pretty designs at very low prices.

The cloak room is making a special exhibit of some

Elegant New Costumes

Just received—their daintiness and beauty will be a great attraction to every woman—Costumes in Foulards, Dimities, Taffeta and Lawns. From $9.00 to $45.00 each.

New beauties in Silk Waists at $5.00—a handsomely tucked waist of good taffeta, in black, royal ,light blue, rose, tan, cardinal, grey and white at $6.00. An all over tucked waist—made of best taffeta, in all the above shades.

New Lines Bicycle Skirts

From $5.00 to $15.00 each.

We are showing the most attractive lines of

Men's Furnishing Goods

ever brought to this city—Laundried and unlaundried shirts, Negligee shirts, Pajamas, night shirts, neckwear, collars and cuffs, hosiery, etc. Boys' waists, 50c each and up.

Rurode Dry Goods Co.

Bargains in Shoes for All, Tomorrow.

400 pairs of Ladies' and Gents' fine Vici Kid and Russia Calf Shoes, in Blacks and Colors, at the uniform low price of **$1.98**

Service known to be good—price guaranteed to be 50c a pair below the regular.

300 pairs of Boys' and Youth's Russia and Black Dress Shoes, all sizes to 5½, as a special drive tomorrow **$1.48**

180 pairs of Misses' Kid Shoes, in lace only, tomorrow **$1.19**

JACOB'S SHOE STORE,

17 Calhoun Street.

L. O. HULL.

WALL PAPER

See the Big Line. All Kinds and Prices. SURE to please you, at

90 CALHOUN ST.

MASONIC TEMPLE.

Tuesday, May 1.

THE INTERNATIONAL FURORE.

Geo. W. Lederer's London Casino Company,

The Belle of New York.

80— PEOPLE—80

Direct from two years' run in London.

Prices—Lower floor, $1.50; Balcony, $1.00 and 75c. Seat Sale Saturday.

Money to Loan

At lowest rate on furniture, pianos, horses, wagons, carriages, etc., and leave the property in your possession.

Payments arranged on the monthly installment plan or to suit you. Business confidential. No publicity.

Fort Wayne Mortgage Loan Co., Room 8)second floor), 44 Calhoun St. Over Mergentheim's Millinery Store.

CLAIRVOYANT.

MRS. DR. BEATTIE,

THE FAMOUS ENGLISH CLAIRVOYANT, PALMIST AND CARD READER, IS LOCATED AT

148 Ewing St., West End of Lewis.

Call and consult her. Don t stumble on with bad luck and an aching heart when matters can be set right for you. She breaks evil influence, tells sick people what is their real trouble. Never fails on matters of law, lost affection, love, luck, marriage, divorce, lost articles, missing treasures, who is your friend, enemy, lover or rival. Full satisfaction guaranteed. Office hours 10 a. m. to 8 p. m. daily except Sunday.

To avoid waiting make appointment. 'Phone 1472 Main.

THE ALLEN COUNTY LOAN AND SAVINGS ASSOCIATION. Opposite Postoffice.

PAYS 5 Per Cent. Interest on stock. LOANS MONEY at Low Rates. Is a friend to Rich and Poor. Assets $600,000.

Roach & Albanus, 31 E. Berry St., Agents for the Columbus Buggy Co. 24tf

The Evening Sentinel.

FRIDAY, APRIL 27, 1900.

OUR TELEPHONES.

Business Office..... 173
Editorial Rooms..... 650

THE WEATHER.

Chicago, April 27.—Forecast for Indiana—Fair tonight and probably Saturday; fresh easterly winds.

LOCAL NEWS.

Dr. J. E. Stults has returned from Indianapolis.

Attorney E. A. Myers, of Garrett, is in the city.

Judge J. D. Ferrall and W. H. Kauffman were guests at the Wayne this morning.

The regular meeting of the Rathbone Sisters will be held tomorrow afternoon at 3 o'clock.

Miss Ollie Jones left this morning for Defiance, Ohio, to visit her brother and other relatives.

There will be an evangelistic meeting this evening at Bethany Presbyterian church, conducted by the pastor.

Bishop and Mrs. John Hazen White, who have been in the city attending the Episcopal conference, have returned home.

Miss Cora Hood, of Ossian, district president of the Epworth league, is in the city today the guest of Mrs. Carrie Schrader-Gesaman.

Mr. and Mrs. H. C. Willis, of Waterloo, are guests at the New Aveline. Mr. Willis is one of the publishers of the Waterloo Press.

Mrs. Joutz, of High street, underwent a critical surgical operation at her home this morning. Dr. W. D. Calvin is the attending physician.

Mrs. E. B. Gordon, of Warsaw, is in the city for a few days' visit. She is en route to Elwood, Ind., which city will be her home in the future.

Miss Mary Keleher leaves on the 10th of May for Ireland to visit her aged mother. Miss Keleher has been employed in the McKinnie lunch room since her arrival in this country eleven years ago.

John Gongaware, of this city, and Miss Daisy V. Anthony, of Westmoreland county, Pa., were united in marriage yesterday at noon. The ceremony was performed by Rev. L. J. Motschman, pastor of Christ's Lutheran church.

Senator N. W. Gilbert, the republican nominee for lieutenant governor, arrived in the city at noon today and has been meeting a number of friends at the New Aveline hotel. Seator Gilbert will leave this evening for his home at Angola.

B. Denner has returned to this city to institute a lodge of the Knights and Ladies of Honor. Mr. Denner has arranged a complimentary entertainment to be given in Harmony hall on Monday evening, April 30th. A most enjoyable evening is assured for all who attend.

STRAWBERRIES, PINE APPLES AND FRESH VEGETABLES FOR SATURDAY MORNING.

Florida Strawberries, 22c qt.
Havana Pine Apples, 22c each.
Ripe Florida Tomatoes, 15c lb.
Fresh Cincinnati Lettuce, 12½c lb.
Fresh Cincinnati Spinach, 35c peck.
New Louisiana Potatoes, 55c peck.
New Wax Beans, 18c qt.
New Green Peas, 12½ qt.
New Cucumbers, 15c each.
Fresh Asparagus, 7c bunch.
Home Grown Pie Plant, 5c bunch.
New Onions, 3 bunches for 5c.
Fresh Radishes, 2½c bunch.
Fresh Water Cress, 3c bunch.
Fresh Oyster Plants, 2½c bunch.
New Red Beets, 6c bunch.
Florida Celery, 7c stock.
Florida Cabbage, 10c lb.

WHITE FRUIT HOUSE.

We sell two pair of the Wayne Knit matchless hose for 25c.

REUBEN S. PATTERSON.

THE NEW KEYSTONE.

BEST MICHIGAN POTATOES, 40c PER BUSHEL.

New Radishes, Onions, Cucumbers, Asparagus, Pie Plant, Spinach, Celery, Tomatoes, Wax Beans, Peas, Beets, New Potatoes, Cabbage and Fancy Strawberries.

We are giving Uncle Sam Trading Stamps at

THE NEW KEYSTONE, 238 and 240 Calhoun St.

See the fine line of madras shirts at Patterson's.

Artificial Ice company gives trading stamps with cash purchases, AT OFFICE, of Ice Books for domestic use.

Ice Books containing 23 5c tickets, $1.00.

Ice Books containing 100 5c tickets, $4.50. 26t2

TRAMPLED BY FAMILY HORSE.

Logansport, Ind., April 27.—George Brown, a farmer, is almost dead of injuries inflicted by a horse. The animal has always been tractable, but as Brown entered the stall it trampled him under foot and bit and kicked him. Internal injuries were sustained and his right eye was gouged out.

SECOND ANNUAL REUNION.

South Bend, April 27.—The One-Hundred-and-Fifty-Seventh Indiana, commanded by Colonel Studebaker during the Spanish-American war, will hold its second annual reunion either at Elkhart or Goshen, May 10.

THE POLITICS UNCHANGED.

Huntington, Ind., April 27.—The Andrews Signal, a republican weekly paper at Andrews, has been sold by D. E. Purviance to Otto K. Gleason, of St. Joseph, Mich. The policy of the paper will not be changed.

AMASING VITALITY.

Kokomo, Ind., April 27.—The physicians of the city are amazed at the vitality displayed by an infant, Ruth Lewellyn, fifteen months old, who was run down by a street car. Her skull was crushed, and the surgeon removed nearly four square inches of bone. The little one is playing about the home as usual.

MEAT DOWN

At Herman Strodel, 92 West Jefferson Street.

Beef Steak, 8c.
Beef Roast, 7c.
Pork Chops, 10c.
Pork Roast, 10c.
Sugar Cured Hams, 11c and 12c.
California Hams, 9c.
Goods delivered to all parts of the city.
'Phone 945 Main.
Open on Sunday morning.

JUST RECEIVED.

A large consignment of S. Grover Graham's Dyspepsia Cure; price 50c per bottle.

A. C. GOCKE, 96 Broadway.

SATURDAY SALE.

Boiling Meat, 4c lb.
Beef Roast, 7c lb.
Best Sugar Cured Hams, 12c lb.
Picnic Hams, 8c lb.
High Grade Butterine, 18c lb.
Fancy Dried Peaches, 10c lb.
New Cabbage, 8c lb.
Gal. Cans Apples, 28c each.
Green Vegetables of all kinds.
We give Green Trading Stamps.

THE RICH GROCERY AND MEAT MARKET.

See the fine line of 50c underwear at Patterson's.

Roach & Albanus, 31 E. Berry St., Agents for the Columbus Buggy Co. 24tf

S. Fieldblact, 76 Barr, pays good prices for old clothes. Drop me a postal card. 24-tf

BASE BALL TOMORROW.

Opening of the championship season. Dayton vs. Fort Wayne. Game called at 3:30. 26t2

Have you seen the display of Lion Coffee premiums in Meyer Bros. & Co.'s front window?

Thing & Co.'s

Sale of the Emery Buffalo stock will commence Tuesday, May the 1st, and continue until every pair of the high grade shoes are sold. Gray Bros.' 4 to 6 fine shoes at 50c to $2.99 a pair. See window display.

S. B. THING & CO., 32 CALHOUN ST.

H. B. TOBEY, Manager.

The blue serge suit that Patterson sells at $10 is a beauty.

CARD OF THANKS.

I desire in this manner to express my thanks to our minister, Rev. L. J. Motschman, and many kind friends for the sympathy shown us during the sickness and death of my devoted son, Harley M., age 13 years and seven months.

LEVI CRABILL.

PAPERHANGERS

Wanted at KEIL & KEIL, 116 Calhoun St.

ATTENTION, LADIES!

READ THE LIST OF SPECIALS FOR YOU AT OUR STORE TOMORROW.

100 Ladies' Spring Jackets, lined through in satin in all the new materials and shadings, worth $7.00; tomorrow, $4.75.

50 dozen Ladies' Percale Shirt Waists for 39c.

$10.00 will buy a Ladies' Tailor-made Eton, fly front or double-breasted suit with box plait skirt, regular price $15,00, and as good as you can buy for $18.00 elsewhere.

300 Summer Corsets in all sizes for 25c; worth double.

69c will buy a pair of those Ladies' celebrated 2-clasp Kid Gloves tomorrow in all shades; worth $1.00.

4,000 Ladies' Dewey White Linen Collars, worth 10c a piece, tomorrow 2 for 5c.

See the new lines of colored Umbrellas, Ladies' Belts, Ties, etc., we are showing for tomorrow's trade.

1 case of Ladies' White Foot or Black Foot Fast Colored Seamless Hose, 15c a pair, or 2 pair for 25c.

1 case of Ladies' Fast Black Seamless Hose, with double sole and high-spliced heel, regular price 25c, tomorrow 21c a pair.

See the new line of Ladies' Fancy Hose we are showing.

1 case of Gents' 25c White Foot Socks tomorrow 19c a pair.

Children's Ribbed Hose, absolutely stainless, spliced heel and toe, for 15c, or 2 pair for 25c.

Ladies' and Children's Summer Vests from 5c up.

Gents, we will sell tomorrow our 25c Balbriggan Underwear for 21c. They are as good as you have paid 35c for.

Gents' Unlaundered White Shirts, as good as you can buy for 69c, tomorrow, 45c.

Hammock and Porch Pillows, worth 75c, for 29c.

50 pairs of Ecru or White Lace Curtains, regular price $3.00, tomorrow $2.00 a pair.

100 pairs of Ecru or White Lace Curtains, regular price $4.00, tomorrow $2.89 a pair.

1,000 window shades with spring rollers, to morrow 10c.

WOLF & DESSAUER, 70 & 72 CALHOUN ST.

Men's 50c Working Shirts, 33 and 38c. 25-6-7 SAM, PETE & MAX.

ICE CREAM!

A. C. Aurentz will serve at his Ice Cream Parlors

Bisque,
Strawberry,
Pine Apple,
Vanilla Ice Creams. 2t

Call on Madame Wing, the only reliable clairvoyant and mind reader in the world. All correspondence promptly attended to. Office and residence, 28 Brooklyn avenue. Price, 50c. 13-tf

Fort Wayne Trust Co., corner Main and Court Sts., pays 3 per cent. interest on Deposits, loans money on real estate security at a low rate of interest. 4-10tf

NOTICE!

I have removed from 86 Calhoun street to 123½ Calhoun street, ground floor. I have increased my stock and can show anything you want in electrical goods. I am also agent for the celebrated Monarch Bicycle, Fox and Hammond Typewriters, and carry the only complete stock of Typewriter and Mimeograph Supplies in the city.

W. A. BRAUN, 123½ Calhoun Street.

New 'Phone No. 397. 24t5

If you want people to know you paid $40 for that suit, you'll have to wear a tag on it when in company with our suits costing $15 to $25.

REUBEN S. PATTERSON.

MONEY TO LOAN

On Real Estate or Personal Security. C. F. Pfeiffer, Rooms 6-7, Bass Block. 2-tf

The Spring Beach hotel, at Rome City, is now open for the season and will entertain guests by the month, week, day or meal. Rates have been materially reduced this season. Mr. Wm. P. Neff, of this city, is the proprietor, and extends a cordial invitation to all his friends to call on him.

TOO LATE FOR CLASSIFICATION.

WANTED—Situation as bookkeeper or office man by a young married man, who is competent and reliable; would consider some other work; reference. Address Box 12, Sentinel. 27-6t

The Boston Store.

Ladies' Shirt Waist Sale.

We can show you the largest assortment of Ladies' Shirt Waists in the city.

New styles of Ladies' Waists at 50 cts., worth 65 cts.
New styles of Ladies' Waists at 75 cts., worth $1.00.
New styles of Ladies' Waists at $1.00, worth $1.25.
New styles of Ladies' Waists at $1.25, worth $1.75.
New styles in Ladies' White Waists at 85 cts., would be cheap at $1.00.
New styles in Ladies' White Waists at $1.00, would be cheap at $1.25.
New styles in Ladies' White Waists at $1.50, worth $2.00.
Special low prices on Ladies' Wrappers.
Special low prices on Spring Underwear.
OUR LACE CURTAIN SALE LASTS ALL THIS WEEK.
SPECIAL LOW PRICES ON ALL DRESS GOODS AND SILKS.
A LOT OF TORCHON LACES AT 5 CTS., WORTH 8 AND 10 CTS.

Do your trading at the Boston Store, as you can always find great bargains there.

WM. HAHN & CO.

THE BOSTON STORE.

It Isn't Luck

That brings people to our store. It's the good styles at our correct low prices that does it.

Tomorrow

We will have some surprises for you in Shirt Waists. Over 500 dozen will be represented from our own factory.

Wash Waists of Every Description

In all of the new and latest styles.

Positively nowhere in Fort Wayne will you find such an exquisite assortment, at such money-saving prices.

Our Great Suit and Millinery Sale

Is on in full blast. Our savings are greater than half.

Come Tomorrow.

TAFT'S,

54 Calhoun St.

—THE—

CITIZENS TRUST COMPANY,

Cor. Berry and Clinton Sts.

CAPITAL $200,000.00.

3 Per Cent. Interest Paid on Deposits of.....

One Dollar

—AND UP.—

LOANS—Made on farm and City property at low rates.

Our Own Make Shoes

—FOR MEN—

Made over the Latest Style Last in all leathers, TAN or BLACK,

$3.00, $3.50 and $4.00.

The Best Made for Price.

M. APP,

106 Calhoun Street.

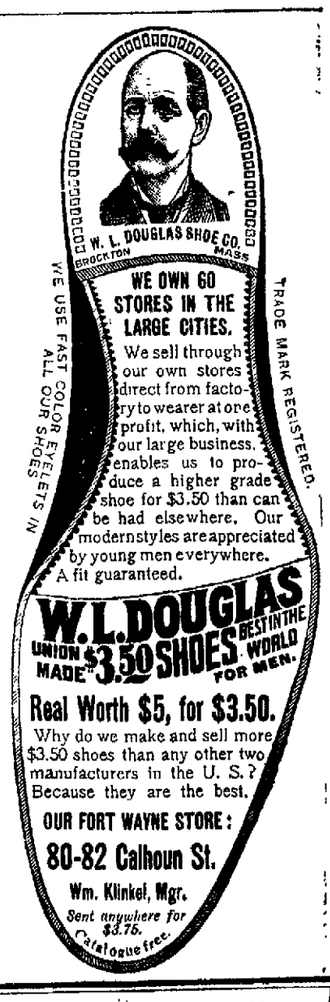

"If it's a good thing, SEAVEY'S have it."

Can You Afford it?

Can you afford to buy wire cloth that will rust and break, and look unsightly after a few weeks' wear? Of course you can't. You prefer the weather proof kind, that's made to last through the summer and winter and still be good the following spring. That's the kind we're selling now, and that's the kind you want to buy. Any width—suit yourself. Also Screen Doors and Windows ready made—all sizes, and will hang them for you, if you wish. Come early, and come often; it is our pleasure to serve you.

SEAVEY'S

Both 'Phones, 149.

Up-to-Date Hardware Store 19 and 21 W. Main St.

WEATHER INDICATIONS.

FAIR TONIGHT AND PROBABLY SATURDAY.

The Fort Wayne Sentinel

If you have a house to rent, If you have a horse for sale, or if you want to buy anything advertise in The Sentinel Wanted, For Rent or For Sale column.

ESTABLISHED 1833. FORT WAYNE IND., FRIDAY, APRIL 27, 1900. PRICE TWO CENTS

FIRE FIEND FEASTS.

Ottawa and Hull, Ont., Swept by a Tidal Wave of Flame and Almost Wiped Off the Earth.

THE LOSSES AGGREGATE $17,000,000.

Ottawa, Ont., April 27.—At 5 a. m. the fire which had raged here and in Hull since 11 a. m. yesterday was under control. The total number of buildings destroyed will probably aggregate 2,500, entailing a loss of from $15,000,000 to $17,000,000, and between 12,000 and 15,000 men, women and children are homeless and four lives were lost.

The wind continues from the northeast and unless it changes the city will be safe, as the fire has about burned itself out towards the country. Should the wind turn and blow some of the burning debris towards the city, there would be great danger of it breaking out again, as everything is dry as match wood.

THE LOSSES.

Toronto, Ont., April 27.—Dispatches from Ottawa summarize the situation at Ottawa and Hull as follows:

Ottawa, buildings destroyed, 2,000.

Hull, buildings destroyed, 1,800.

Total loss, both cities (estimated), $20,000,000.

Total insurance, both cities (estimated), $12,000,000.

Lives lost so far known, 4.

SOME OF THE LOSSES.

Booth Lumber company, $3,000,000.

Eddy copany, $3,000,000.

McKay Milling company, $500,000.

Hull Lumber company, $700,000.

Electric Light company, $250,000.

Dominion Carbide Works, $150,000.

The Export Lumber company had all its big stock destroyed and it is estimated that their loss will foot up nearly $1,000,000, covered by insurance. It is estimated that about 250,000,000 feet of lumber has been burned in Hull and Ottawa.

STORY OF THE FIRE.

Montreal, April 27.—A special to the Star from Ottawa says:

The greatest fire in the history of Canada was that which visited Hull and the western district of Ottawa yesterday. The loss is roughly estimated at from $15,000,000 to $17,000,000. Over 3,000 families have been rendered homeless. There is no means of arriving at absolutely reliable conclusions in these reports as yet, but the numbers cannot well be below those figures. The major part of Hull, with its immense industrial establishments and the homes of their operatives, was swept clean, as well as Victoria and Dalhousie Wards in Ottawa. The valuable lumber piles are now smouldering, and the loss on this score alone cannot be less than $3,000,000.

The sensational stories of the origin of the conflagration have no foundation in fact. The fire broke out in the center of Hull early in the forenoon, but that is a common occurrence there and attracted little attention.

Before noon it had devastated a great part of Hull and spread toward the river, fanned by a strong wind; threatening and ultimately destroying five of E. B. Eddy's mills.

FIRE LEAPS RIVER.

Before 1 o'clock it had leaped the Ottawa river and swept across to Ottawa, carrying everything in front of it. Nothing more grand could be imagined as a spectacle. Considered as to its consequences, no greater calamity has visited Canada in years. There was a belt of flame fully four miles in length and at least half a mile wide. Dark clouds of smoke streamed southwestward from the burning district all day, and yet the sun shone clear and bright, changing the inky blackness to amber, and away up in the sky to the appearance of a summer cloud, while beneath it was a long line of flame, fierce and irrepressible. All night long the city was lit up by the glare. The Dominion government is among the heavy losers, the Chaudiere bridge having toppled in the river from the warping effects of the heat.

THE FATALITIES.

Fireman John Watkins, of No. 1 station, was smothered in a house in Queen street west.

Mrs. Bessie Cook, of Wellington street, an invalid, was suffocated in her bed before help could reach her.

Unknown man found on Broad street, charred beyond recognition.

John Matthews, reported dead.

— Dauost, watchman for E. B. Eddy company, reported dead.

John Temple, Fireman Dann and Engineer Hamilton, of Hull, missing.

A man, unknown, was found dead on the Canadian Pacific railway track in Rochesterville.

John Navin, a builder, was taken to St. Luke's hospital badly burned and hurt.

James Merrifield, of Queen street west, was taken to the hospital seriously injured by a falling building.

There were some narrow escapes. Dr. Glassan, public school inspector, was busily engaged in trying to save the Wellington street school, and was superintending the removal of the furniture. He remained in the building too long and was rescued just as the roof collapsed. Most of the lumber piles in Ottawa and Hull have disappeared and now mere heaps of charred wood and ashes mark their sites. Half a dozen churches and schools have been burned; the Eddy company's paper and pulp mills and match factory, and E. B. Eddy's residence have been destroyed. Bronson's and Weston's mills, the Hull Lumber company's mill, one of Booth's mills and the McKay company's premises, one of the power houses of the Ottawa Electric company, the Hull water works, the Hull court house and jail, the postoffice, the convent, almost every business place and about 1,000 dwellings and shops in Hull have been destroyed.

NOTHING LEFT OF HULL.

Indeed practically nothing of Hull is left but a church and a few houses beyond it. The only lumber mills standing in Hull are the Gilmour and Huston mills, at the extreme east end. The steel suspension bridge, which connected the city of Ottawa with Hull, was also destroyed.

On the Ottawa side many fine residences were included in the fire area, including that of R. J. Booth, which alone was estimated at $100,000. The residence of his son-in-law, A. F. Fleek, close beside, and Hon. George Foster's residence in the same locality were burned. Levi Grannell, manager for Mr. Bronson and Mr. Parr, of the Parr's mill, had two beautiful houses destroyed, out of which they were not able to take anything, so quickly did the flames extend. The Canadian Pacific railroad depot on the Chaudiere flats burned quickly.

The fire broke out in the house of Mr. Kirouac, on Chaudiere street, Hull. It is said that Mrs. Kirouac was lighting her stove to get the family dinner and set the chimney on fire. The flames spread to the roof, quickly communicated to adjoining houses, and as there was a heavy gale blowing at that time the fire was soon beyond control.

Hundreds of homeless persons slept in the open air last night or wandered about the streets of Ottawa and Hull, although many houses were freely thrown open to the homeless. Many people were accommodated in the drill hall, the Salvation Army barracks and other places.

RELIEF FUNDS STARTED.

Chicago, April 27.—Mayor Harrison today opened subscriptions for the Ottawa, Ont., fire sufferers. The list was headed by Mrs. Cyrus McCormick and grew rapidly during the day.

Montreal, April 27.—The Bank of Montreal has telephoned $10,000 to the Ottawa fire sufferers.

Ottawa, Ont., April 27.—The government at a cabinet meeting today decided to give $100,000 to relieve the sufferers of the Ottawa and Hull fire. Ten thousand dollars will be given for immediate use. The city council has decided to give $10,000.

Miss Charlotte Trobolet, of Bluffton, will arrive in the city this evening and be the guest of Misses Martha and Helen Hackett two or three days.

HOUSE ADOPTS IT.

ACCEPTS CONFERENCE REPORT ON HAWAIIAN BILL.

LOUD HAS SOME TROUBLES.

WHICH MR. FITZGERALD HAS MULTIPLIED FOR HIM.

MUCH HEATED CONTROVERSY.

THE DAY'S PROCEEDINGS IN THE SENATE.

Washington, April 27.—When the house met today the question of adopting the conference report upon the Hawaiian government bill, which was pending when the house adjourned yesterday, was submitted. The report was adopted—138 to 54.

Mr. Loud, of California, arose to a question of personal privilege and complained that in connection with the debate on the postoffice appropriation bill yesterday Mr. Fitzgerald, of Massachusetts, had injected into the Record words not spoken in debate which reflected upon him (Mr. Loud). He complained that Mr. Fitzgerald had persistently misrepresented him on other occasions.

Some of his characterizations of Mr. Fitzgerald were personal and severe.

The Massachusetts member made a spirited rejoinder.

The house then went into committee of the whole on private pension bills, this being the day set aside for measures of this class.

IN THE SENATE.

Washington, April 27.—At the conclusion of the routine business in the senate today Mr. Money (Miss.) by unanimous consent called up a bill to amend an act to provide for the collection of abandoned property and the prevention of frauds in insurrectionary districts within the United States. He desired, he said, to submit some remarks upon the measure. Before proceeding, however, he offered an amendment in the form of a new section restricting the provisions of the bill to the proceeds of cotton seized and sold under the act of 1863.

At the conclusion of Mr. Money's speech the bill was laid aside and consideration of the Scott case resumed. Mr. Pettus continued his argument against the resolution, declaring Mr. Scott entitled to his seat.

At 3:50 p. m. the senate voted on the Scott case and Senator Scott was declared entitled to his seat, 52 to 3.

Mr. Chandler gave notice that he would call up the Clark case next Wednesday.

BOOMING ST. LOUIS SHOW.

Washington, April 27.—The house committee room on insular affairs was filled to overflowing today with a distinguished body of representative men from the west and southwest, who appeared to make formal presentation of the project for an international exposition at St. Louis in 1903 to commemorate the Louisiana purchase and the resulting development of the Mississippi valley and its vast tributary sections. Bills already have been introduced in the senate by Mr. Cockrell and the house by Mr. Lane, giving a national aspect to the enterprise and providing a $5,000,000 appropriation in its aid. This has attracted the attention and encouragement of the sections throughout the middle west and the delegation now appearing to urge the magnitude of the project, from a commercial and national standpoint and to give it a status which it is hoped will secure favorable consideration in the present congress.

The delegation was made up of governors, ex-governors, mayors of leading cities, former cabinet officers and men prominent in public and business life.

MOTHER GENERAL IS DEAD.

South Bend, Ind., April 27.—Mother M. Annunceata, mother general since 1893 of the sisters of the Order of the Holy Cross, the headquarters of which for the United States is St. Mary's academy, of this city, died today, aged fifty-seven, from heart disease.

ENGLAND SYMPATHETIC.

London, April 27.—The newspapers are unanimous in expressing the opinion that it is the duty of Great Britain to promptly and substantially assist in repairing the losses incurred by the Ottawa fire. The St. James Gazette voices the general view, saying:

"At any time such a disaster to Canada would have appealed irresistably to the sympathies of Englishmen, and the present conditions strengthen the obligation. We have plenty on our hands with the South African war and the Indian famine, but we shall not be backward in doing all we can for our Canadian brothers till the bottom dollar is reached."

There is considerable anxiety in Edinburgh insurance circles on account of the Ottawa fire, as all the companies are heavily involved.

THE BARRETT LAW AFFIRMED.

SUPREME COURT MADE ITS DECISION TODAY.

May Influence the Letting of Contracts for the Fort Wayne Street Pavements.

The Sentinel this afternoon received the following telegram from Indianapolis:

"The supreme court today affirmed the Barrett law in the Adams case from Shelbyville."

This decision is of vast importance especially to Fort Wayne, where it was feared street improvements might be abandoned. Contractors hesitated to take a chance on contracts for the reason that they feared the law might be declared unconstitutional. The point at issue was the right to assess frontage instead of benefits. The bids opened by the board of public works last evening were all high and bidders offered the excuse that it was necessary to bid high for the reason that litigation might be necessary to make collections. The decision of the supreme court probably means that these bids will be rejected and new advertisements made for the improvements.

HEARING FINAL ARGUMENT.

ATTORNEY DOUGHMAN TALKS TO HASENFUSS JURY.

Henry Colerick Finished His Able Address at Noon—Verdict Expected Soon.

The jury in the Hasenfuss trial this afternoon heard the final argument in the case, which was made by ex-Prosecutor N. D. Doughman, who has so ably conducted the state's cases in the two trials. During the morning hours Henry Colerick presented the closing argument for the defense and the court room was crowded with persons desirous of hearing his presentation of the defense's side of the case. The argument was a clear discussion of the evidence and a contention that no evidence had been adduced that pointed to Mrs. Hasenfuss as a murderess. Mr. Doughman's review of the evidence was thorough, concise and from the state's point of view could not have been more strongly placed before the jurors.

It was after 5 o'clock when Judge O'Rourke charged the jury, who now have in their hands the fate of Mattie E. Hasenfuss. It is not believed that the jury will deliberate many hours. The attorneys on each side expect a verdict before midnight.

NOTES.

William J. McNabb has been appointed administrator of the estate of Claude F. McNabb, deceased.

Judge Vesey has returned from Indianapolis and will resume his duties as superior court judge tomorrow.

MARRIAGE LICENSES.

Henry Gick and Minnie Bradtmiller.

George E. Greibel and May Russell.

Lincoln C. Solliday and Mabel M. Killen.

Ernest J. Velvick and Laura G. Smith.

A SPLENDID CONCERT.

The concert given last evening in Kimball hall by the Walther league of Emmanuel Lutheran church was well attended and of a high character throughout. The solo by Miss Gibson and the reading by Mrs. Carrie Schrader-Gossman were of unusual merit and won enthusiastic applause.

PLUNGED TO DEATH

MRS. JOHANNA EHLE ENDS HER EXISTENCE.

SHE JUMPED FROM A WINDOW

A FALL OF EIGHTEEN FEET PROVES FATAL AT ONCE.

AGED WOMAN WAS DEMENTED

SAD AFFAIR AT BROADWAY AND GRACE AVENUE.

Moving at the erratic guidance of mind that more than three years has been sadly affected, Mrs. Johanna Ehle, nearly eighty years of age, threw herself from a window on the second floor of the residence at 529 South Broadway at an early hour this morning, and dropped to almost instant death upon the lawn eighteen feet below.

None of the members of the household heard her fall, and their first knowledge of the terrible affair came shortly after 6 o'clock, when neighbors rapped at the door and aroused the sleeping family. A man named Shaughnessy, passing the Ehle home, saw the prostrate form of the aged lady lying upon the lawn in front of the home and gave the alarm. A hasty examination showed that life was extinct, and Coroner Barnett was summoned by telephone, while the crowd of spectators was constantly augmented by the arrival of neighbors and others passing to their work for the day. After the coroner had viewed the body the remains were carried into the home.

WAS A PIONEER.

Mrs. Ehle has been a resident of Fort Wayne for about fifty years, and was the widow of Michael Ehle, of Creighton avenue, who dropped dead from appoplexy in the yard at his home a few months ago. Since the death of her husband Mrs. Ehle has made her home with her son, Ernest A. Ehle, a brick mason, at the corner of South Broadway and Grace avenue, where she ended her life in a tragic manner this morning. For more than three years the mind of the aged lady has been badly affected, and it is said she had made several previous attempts to end her life in this manner while living on Creighton avenue. To guard against such a contingency, the lower sash of every window in the aged lady's room had been carefully nailed down. She occupied the front upstairs room of the house, and an examination this morning shows that she had worked perhaps several hours during the night digging at these nails with a pair of scissors in an attempt to remove them so that the window might be raised. The sashes of two windows are badly scratched and marred where the feeble hands had dug with the scissors to remove the nails which held the window down.

WENT OVER THE TOP.

Failing in this the aged woman at last threw the latch and pushed the upper sash of the south window down until the upper half of the window was entirely open. Into this opening she climbed and threw herself to the ground below. The fall was fully eighteen feet, and the body evidently dropped at full length. It lay with face turned toward the street, the right arm bent beneath the body and broken between the elbow and the shoulder. There were no evidnces of a struggle, and the fall is believed to have knocked the breath from the body. Death must have been almost instantaneous, and the coroner believes that she had been dead not more than two hours when found. This gives the only basis for assuming the hour at which the tragedy occurred, as no member of the household heard the fall. Mr. Ehle, her son, was out of the city, engaged at his trade near Geoglein, and the room next to that of the aged lady was occupied by the children, while their mother occupied a downstairs room.

CONDUCT WAS ERRATIC.

For almost three years Mrs. Ehle has manifested a very pronounced mental derangement, and while not regarded as dangerous, required almost constant watching. At the time of her husband's death, some months ago, she was very ill and did not realize what had happened. She was removed to the home of her son to be cared for, and was quite ill for a time there, but of late has been much better physically, though there has been no improvement in her mental condition. Yesterday she procured a knife and was moving about the yard in an erratic manner, and seemed to have an unusually wild expression in her eyes. Last evening, however, she seemed to quiet down and retired to her room as usual about 7:30 o'clock. At 10 o'clock the daughter-in-law went to the aged lady's room to see if any attention were needed, and found the patient sleeping quietly. No member of the family saw her alive after that hour and no one knows at what hour she conceived the idea of ending her life by jumping from the window, though as before stated it must have been near morning. The door of her room was never locked and she could have easily gained an egress in that direction. She had arisen and fully dressed before plunging from the window. The expression upon the face was quiet and peaceful, and her death must have been swift and painless.

WAS WELL KNOWN.

A residence of nearly or quite half a century in this city had made Mrs. Ehle widely known, particularly among the older German citizens. She was born in Germany July 9, 1821, and her age was therefore 79 years, 9 months and 18 days. She was a member of St. John's German Lutheran church, and there are two surviving sons—Ernest A. Ehle, with whom she has been living, and William Ehle, who resides near Milan Centre, this county.

NEXT SESSION IN FORT WAYNE

THE INDIANA ROYAL ARCANUM WILL MEET HERE.

Grand Body at Indianapolis Elects J. B. Brown, of This City, as Grand Sentry.

The first biennial session of the Royal Arcanum of Indiana met yesterday afternoon in the Knights of Pythias hall, Indianapolis, for a two days' session. There are over 100 delegates in attendance. The convention voted to hold the next session in this city in April, 1902. The election of officers was held this afternoon and R. M. Milligan, of Evansville, was elected grand regent, and John B. Brown, of Fort Wayne, grand sentry. W. H. Tigar, a member of the grand lodge, and J. B. Brown and Levi Griffith, representatives of Howard Council, this city, are in attendance at the meeting. Mr. Brown is employed in the store department of the Pittsburg shops, where he has worked for several years. He is a Scotchman by birth and a prominent member of the Caledonian society of this city. The recognition of the grand lodge in his case has been worthily bestowed.

TORNADO IN TEXAS.

Dallas, Tex., April 27.—A tornado passed through the southern part of Johnson and the northern part of Hill counties about noon today, doing great damage. In Hill county, the town of Blum, about seventy-five miles southwest of Dallas, was partly destroyed and several persons were fatally injured. A daughter of Dr. Harks had a scantling driven through her body and is dying. An 8-year-old daughter of D. H. Hunt had both legs broken and was injured internally. She is not expected to recover. Lacy Robertson's wife was caught in their falling house and probably will die. The public schoolhouse was wrecked and two pupils were badly hurt. About a dozen dwellings were destroyed in addition to the school building, and the Baptist church was wrecked.

PREFERS TO BE DEAD.

Atlanta, Ga., April 27.—Endorsement by populist conventions in the northern states of Hon. Thomas E. Watson, of Georgia, for first place on the populist ticket, has caused something of a stir in political circles all over the south. Mr. Watson had stated several times that he is out of politics, but in view of recent rumors connecting him prominently with the populist nomination he was asked for a final declaration. Today he made this statement: "Under no circumstances would I accept any nomination or any office. Please number me among the politically dead and let me henceforth rest in peace."

QUEEN'S HOME GREETING.

London, April 27.—Thousands of persons this morning witnessed the landing of the queen at Holy Head, where she arrived yesterday on her return from Ireland. The royal special train started southwards at 11 o'clock amidst an enthusiastic demonstration. On the arrival of her majesty at Chester the mayor and corporation of that place presented her with an address.

WARREN IS SAVED

BRITISH GENERAL SPARED EMBARRASSMENT.

GIVEN A JOB IN FREE STATE.

ACTION TAKEN AT BEHEST OF SIR ALFRED MILNER.

NO WAR NEWS IS CABLED.

THE CENSORSHIP HAS BECOME ABSOLUTE.

London, April 27.—2:00 p. m.—The following dispatch has been received at the war office from Lord Roberts:

"Bloemfontein, April 26.—At the request of the high commissioner Warren has been appointed military governor of Griqualand West, while that part of the country is in a disturbed condition."

This curious dispatch constitutes all the war news received up to this hour. The country is eagerly awaiting to hear whether General French succeeded in cutting off the retreating Boers, but of his progress there is no word.

The military critics of the afternoon papers differ as to the chances of another Paardeberg, but they agree in considering the situation in the Free State as being eminently satisfactory. They argue that even if General French is unable to intercept the main Boer forces he may score considerable success in a series of rear guard actions or the isolation of straggling bodies.

Lord Roberts' peculiar reference to Sir Alfred Milner over Warren's appointment lends itself to the inference that the commander in chief of the British forces in South Africa scarcely approves of it and that the previous report that Warren had been recalled was correct, but that he was saved from coming home by the action of the British high commissioner.

According to a special dispatch from Lorenzo Marques, the latest authentic estimate of the Boer forces place them at 30,900, of which 15,000 are at Kroonstad, 6,000 at Fourteen Streams, 6,000 in Natal, 700 about Mafeking and 1,000 at Pretoria, while 250 have been ordered north to intercept General Carrington's force.

The work of entrenching Pretoria is proceeding.

THE BIRTHDAY OF GRANT.

Galena, Ill., April 27.—Gen. U. S. Grant's birthday was observed here today, with Governor Theodore Roosevelt, of New York, as the principal orator. Special trains were run by the railroads and the announcement that the famous governor of the Empire state was to be present brought thousands of people to the quaint little city which for years was the home of the dead general. Nearly every business block and hundreds of private residences were ablaze with flags and bunting. The special train bearing Governor Roosevelt, Mrs. Nellie Grant Sartaris, her son, Captain Sartoris, her daughter, Vivian Sartoris, and other distinguished visitors, arrived from Chicago shortly before the afternoon exercises began at Turner hall. After a few introductory remarks by President Spire, Rev. Dr. J. W. Spensle, of Albany, N. Y., delivered the invocation. Then, after a song, "In Liberty's Name," by a male quartet, Governor Roosevelt was introduced amidst great applause.

HEAVY RAINS IN TEXAS.

Dallas, Texas, April 27.—Torrents of rain fell today all over Texas. Fully an inch fell at Dallas between 11 and 11:30 a. m. Crops are in such bad shape that if the rain continues a week longer a general re-planting of corn and cotton will be necessary in many localities. Much of the wheat will be ruined by rust. More railroad washouts are being reported.

BANK ROBBED OF $5,000.

Richmond, Va., April 27.—Eight men opened the vault of the Massanutten bank at Strasburg, Va., early this morning and blew open three safes, securing $5,000. Negotiable papers and securities amounting to $75,000 were untouched. The men escaped on a hand car on the Southern railway.

M. V. B. Heffelinger, of Butler, Ind., arrived in the city yesterday and will spend the summer in this city.

Bon Ami

The Finest Cleaner Made

Removes the dirt, but does not "scour" and "wear out" surfaces

BEST FOR THE BOWELS

If your bowels do not move regularly once each day you are not well. Keep your bowels clean and healthy by the use of a mild laxative. Nature should do this. The trouble is that people do not realize that a regular movement of the bowels is absolutely necessary to health.

CANDY CATHARTIC

Cascarets

TRADE MARK REGISTERED

REGULATE THE LIVER

Cascarets Palatable, Potent, Tasteless, Perfect Purgative. Mild, yet thorough in their action. Acting Gently yet Promptly and Positively on the Liver, Stomach, Bowels, Kidneys and Blood. Without Griping, Sickening or Weakening. Pleasant, Refreshing, Invigorating. Take a Cascaret to-night. Sold by druggists. Ten cents per box. Sample and booklet free. Address Sterling Remedy Company, Chicago, Montreal, New York. 308

KEEP YOUR BLOOD CLEAN

THE $50 ... Jesse Moore & Co., Agents.

$10, $20, $50, $100.00

LOANS MADE

on any amount you may wish on your furniture, pianos, horses and wagons, carriages or other like security in any payments. Everything is left in your possession and you have the use of both. Money and friends. Persons necessarily embarrassed when desire above everything else to avoid publicity are the ones we desire especially to serve. All our dealings are confidential, upright and generous. You get the full amount of the loan.

No charges taken out in advance.

Loans also made to salaried people holding permanent positions with responsible and well established concerns or corporations without endorsement. We will cheerfully give any further information on calling at our office.

Do not fail to call before you borrow, for we will surely save you money. It pays to borrow of Us.

Indiana Mortgage Loan Co.,

Room 3, Arcade upstairs. Open Saturday evenings from 7 to 8:30.

THE DEVIL!

We wish to speak a word in the ear of business and people in various walks of life.

An empty brain is the devil's workshop and the overworked brain is the devil's highway to ruin. Most people at this time of year experience that tired and worn-out feeling. It is Nature's danger signal. You have been going too fast and are causing a waste of brain and nerve force. If continued, it may result in a complete collapse or at least a nervous breakdown. COMMON SENSE AND MODERN SCIENCE APPEAL TO YOUR BETTER JUDGEMENT. The Fort Wayne Oxygenor Co., located in rooms 3 and 4, Schmitz Block, have solved the problem. Their marvelous favorable report on OXYGEN TREATMENT, via the Perfected Oxygenor Kind, a respirating instrument can be used without the least inconvenience, increases the circulation direct by inhalation, "giving new life." Do not suffer with painful lingering weakness or affliction and continue to ruin your health by the drug poison route. THE OXYGEN TREATMENT, IF SYSTEMATICALLY FOLLOWED, WILL RELATIVE WANING AMBITION AND CURE CHRONIC AND ACUTE DISEASES.

A trial of it will convince you—the remedy costs you nothing. It costs to visit the rooms of the company, write them—information and consultation is free. They will call upon you if desired.

NOTE—The company wishes to treat all complicated chronic cases. Special attention is given to nervousness, indigestion, rheumatism, paralysis, catarrh and deep seated lung troubles, etc.

UNIQUE! UNHEARD OF!

The Travelers' Insurance company of Hartford, Conn., the strongest Accident Co. IN THE WORLD, is now offering the most attractive accident policy ever thought of in the history of Accident Insurance. Call at my office, 33 East Berry street, and get a policy. No advance in rates.

J. K. M'CRACKEN, Agent.

New Telephone No. 222.

50c Rome City And Return SUNDAY 6:45 a. m.

GILBERT WON OUT.

THE ANGOLIA MAN IS DURBIN'S RUNNING MATE.

FOURTH BALLOT DECIDED IT.

GEOGRAPHY WAS AGAINST L. P. NEWBY

OLD OFFICERS RENOMINATED.

HOW ALLEN COUNTY VOTED ON GOVERNORSHIP.

Indianapolis, April 27.—The complete republican state ticket nominated yesterday is as follows:

For Governor—Winfield T. Durbin, Anderson.

For Lieutenant Governor—Newton Gilbert, Angola.

For Secretary of State—Union B. Hunt, Winchester.

For Auditor of State—W. H. Hart, Frankfort.

For Treasurer of State—Leopold Levy, Huntington.

For Attorney General—William T. Taylor, Indianapolis.

For Reporter of Supreme Court—Charles F. Remy, Columbus.

For Superintendent of Public Instruction—Frank L. Jones, Tipton.

For State Statistician—B. F. Johnson, Fowler.

For Judge of the Supreme Court (First District)—James H. Jordan, Martinsville.

For Judge of the Supreme Court (Fourth District)—I. J. Monks, Winchester.

FIGHT FOR SECOND PLACE.

It was 3 o'clock before the nomination for governor was made. When the nomination was announced the delegates went wild with cheering. It was at least twenty minutes before Acting Chairman Landis could restore order. The call of districts for nomination for lieutenant governor was made and L. P. Newby, Frank B. Shutts, J. N. Babcock, John H. Baker, L. C. Embree and Newton W. Gilbert were placed in nomination. The call of counties was then made for votes and the result of the first ballot was as follows:

Newby	250 3-4
Gilbert	260 1-6
Shutts	238
Baker	217 5-12
Embree	154
Babcock	111 2-3

NEWBY STILL LEADS.

As the second ballot progressed it was evident that the contest would be between Newby, Gilbert and Shutts. Embree and Babcock began losing and their forces joined those of Newby. Gilbert made gains but Newby was far in the lead. The second vote resulted as follows:

Newby	539½
Gilbert	327½
Shutts	220
Baker	178
Embree	126
Babcock	43

NEWBY ALMOST WINS.

Before the call of counties for the third ballot was begun Babcock announced his withdrawal. At the beginning of the third ballot it was evident that Gilbert's vote was leaving him and going to Newby. Carroll county, which gave Newby five votes on the second ballot, gave him ten votes. In Daviess county he lost seven votes and Shutts gained seven. DeKalb county broke away from Baker and cast the vote of the county for Gilbert. Baker's vote left him on this ballot and was about equally divided between Newby and Gilbert. It rapidly developed into a spirited contest between Newby and Gilbert with all other candidates practically out of it. The supporters of Gilber made a frantic effort to throw everything away from Newby. Madison county cast twenty-eight votes for Gilbert, four for Newby and six for Shutts. Marion county gave Newby fifty-nine votes, Gilbert fifty-two and Shutts two. The result of the third ballot was as follows:

Newby	673
Gilbert	527
Shutts	117
Baker	41
Embree	11
Babcock	2

GILBERT'S GARRISON FINISH.

At the close of the ballot Embree and Shutts withdrew. At this stage the contest was intense. It was evident that a nomination would be made on this ballot and the friends of Newby and Gilbert were busy getting votes.

Madison county gave Gilbert thirty-seven votes and Newby one. This started a stampede for Gilbert. Montgomery county gave Gilbert twenty-one votes. Marion county divided even on this ballot giving them fifty-eight votes each. Randolph gave Gilbert twenty-one votes and it was conceded that Gilbert was nominated. Tippecanoe county gave Gilbert twenty-seven votes and Newby one. Gilbert was nominated on this ballot and the Marion county ting was partially appeased for the defeat of Griffiths. The ballot resulted as follows:

Gilbert	808
Newby	612
Baker	14

Mr. Newby moved that the nomination of Gilbert be made unanimous. It was seconded by Mr. Babcock and passed.

Mr. Gilbert made a short speech in which he thanked the convention for the nomination. He said he was well aware the only reason he was nominated was because of his geographical location.

OTHER OFFICERS.

After the first two places on the ticket were out of the way the secretary of state, the auditor of state, the state treasurer, the state superintendent of public instruction and a judge of the supreme court from the Fourth district were all nominated by acclamation, there being no opposition to the candidates for these offices.

For the office of reporter of the supreme court Charles F. Remy, of Columbus, L. D. Nash, of Tipton, and Jesse E. Weik, of Greencastle, were candidates. Nash withdrew on the second ballot and Remy was named.

FOR DELEGATES-AT-LARGE.

Delegates-at-large were selected as follows:

Senator Fairbanks, Senator Beveridge, Gov. James A. Mount and Charles E. Hemly, state chairman.

There was a contest on alternates, in which the following were selected: Nathan Powell, William Amsden, Thomas Adams, Gurley Brewer.

For electors-at-large: Hugh H. Hanna, Indianapolis; Charles H. Miller, Goshen.

ALLEN COUNTY'S VOTE.

The republicans of Allen county made a record at Indianapolis Thursday and for the first time in many long years jumped into the "band wagon" and enjoyed a ride with the winner. Colonel Oakley, Theodore Thorward and Hugh Stewart had done their work in Allen county well and Mr. Durbin will certainly not forget them should he be elected governor. The vote of the Allen county delegation on the several ballots for governor was as follows:

First Ballot—Durbin, 12; Dodge, 8; Griffiths, 6; Haggard, 2; Hogate, 2; Posey, 1.

Second Ballot—Durbin, 19; Dodge, 6; Griffiths, 4; Hogate, 1; Posey, 1.

Third Ballot—Durbin, 17; Griffiths, 7; Dodge, 6; Haggard, 1.

Fourth Ballot—Durbin, 20; Griffiths, 7; Dodge, 4.

Fifth Ballot—Durbin, 20; Griffiths, 8; Dodge, 3.

Sixth Ballot—Durbin, 25; Griffiths, 6.

Seventh Ballot—Durbin, 31.

E. W. Cook, chairman of the delegation, represented the element in the party in this county which was not unfavorable to any of the candidates, but did believe that in this convention Allen county should be with the winner and this wish was gratified, as it was Allen county's solid vote which started the ball rolling for Durbin in the final inning.

That Durbin had done his work well in the Twelfth district was evidenced by the vote of the district on the final ballot. Allen, DeKalb, Noble, Lagrange and Whitley cast their solid vote for him and Senator Gilbert's county, Steuben, split even, giving six votes each to Durbin and Griffiths. This was a play for the Marion county delegation and probably accomplished Mr. Gilbert's nomination.

On the first ballot for lieutenant governor Allen county voted 11 for Baker, 11 for Gilbert and 9 for Babcock.

Second ballot—Gilbert, 28; Newby, 3.

Third ballot—Gilbert, 26; Newby, 3; Baker, 2.

Fourth ballot—Gilbert, 27; Newby, 3; Baker, 1.

For reporter of the supreme court Allen county on the first ballot gave Remy, Nash and Weik ten votes each. On the second ballot, after Nash had withdrawn, sixteen votes were cast for Remy and fifteen for Weik.

For state statistician the Allen county delegates voted on the first ballot: Johnson, 20; Conner, 6; Hudgins, 5. On the second and third ballots the county voted solid for Johnson, who was nominated. The result is that a majority of the delegates were with the winner of every nomination over which there was a contest.

TO CURE A COLD IN ONE DAY

Take Laxative Bromo Quinine Tablets. All druggists refund the money if it fails to cure. E. W. Grove's signature is on each box. 25c

Men's 50c Working Shirts, 33 and 38c.

25-5-7 SAM. PETE & MAX.

The Lion Coffee hustlers have come to town, and are exploiting far and wide "the cup that that cheers, but does not inebriate."

All Wool Knee Pants, 29c.

25-6-7 SAM. PETE & MAX.

Don't buy a top coat until you have seen the line at Patterson's.

METHOD OF RAISING MONEY.

CLOSING THEME OF THE DIOCESAN CONVENTION.

Episcopal Clergy and Laity Depart for Their Homes—Sessions Were Helpful.

The closing session of the semi-annual conference of the diocese of Michigan City, was held in Trinity church Thursday evening. The services opened with a song service by the choir, followed by a prayer by Bishop White.

The subject discussed by the speakers during the evening was "The Wise and the Unwise in Our Methods of Raising Money." Rev. W. W. Raymond, of St. Thomas' church, of Plymouth, was the first speaker, and his address dealt with the present methods of raising money, to which he suggested a number of improvements. Rev. Raymond compared the financial system of a corporation and that of a church, showing that in the management of the church there was often a lack of business foresight. A factory or a store or any like place of business was man's institution and the church was God's institution and should be as carefully looked after.

Rev. L. W. Applegate, in his address, stated that every individual should have a "Christian purse," which should be devoted to furthering church work. People will spend much money for their own comfort and set aside but a very small portion for church work. When they are called upon to make a sacrifice of something they are desirous of having, they undergo the agony of the crucifixion in giving it up. Very often the husband is not in sympathy with the church, while the wife may be an earnest church worker. What he gives, he gives for her sake, not for the church's sake. Rev. Applegate recommended that each church member should set aside a part of their income for church work, as did the Jews of old, who did it on principle, not from necessity.

William R. Stirling, a banker of Chicago, made an address which was brimful of wit, in which he showed, in an apt manner, and with many amusing anecdotes, the money troubles of the parish and diocese. Mr. Stirling recommended that in raising money, the parties appealed to should be interested, there should be some great object that they may be interested in, for the American people like big things, and want to know all about the thing for which they are giving money. Mr. Stirling suggested a number of reforms in the present methods of raising money, and recommended that the church should embrace a broader field than the parish, it should extend to the diocese. It should contribute to diocesean charities and cultivate a heartier spirit of giving.

HIT BY BICYCLE.

An affidavit has been filed in Justice France's court charging Arthur Rodenbaugh with assault and battery, the complaining witness being Mrs. Lawrence Haffner. The story goes that Lawrence Haffner rode his wheel on a sidewalk and ran into a baby buggy wheeled by Mrs. Arthur Rodenbaugh. The buggy was demolished and Mr. Rodenbaugh hunted up Haffner and gave him a thrashing.

Mrs. Haffner filed an affidavit against Rodenbaugh, charging assault and battery and for her husband entered a plea of guilty to a charge of riding a bicycle on a sidewalk. The Rodenbaugh case will be tried Monday. The case against Lorenzo Hartley, who is charged with deserting his wife and child, will be heard by 'Squire France Tuesday.

A GIFTED QUEEN.

Queen Marguerite, of Italy, is particularly interested in folk lore, and has published many charming sketches under an assumed name in the Italian journals. Queen Marguerite is far more gifted than is generally supposed. A leading Italian artist declares in matters of art her judgment never errs. "She catches the artist's idea at once and is always correct." She is an accomplisher connoisseur in music and is always to be seen at the concerts of the St. Cecilia academy and at those of the orchestral society of which Maestro Pinelli is the director.

The queen is never idle. She draws, paints, studies dead languages, reads, writes and translates living languages, keeps a voluminous diary and tries her hand at every new kind of work she hears of, and nearly always with success.—Chicago Times-Herald.

INFANTRY IN BATTLE.

In battle it is not the number of men who are disabled in the course of a day's fight that tell upon the morale of troops, but it is the losses which may be incurred within a comparatively short time that tend to demoralize and unnerve them. For example, a corps of 20,000 men may lose in a day's fight 10,000—one-half its number—without being demoralized, but should they lose one-fifth of their number—say from three to four thousand men—in the course of half an hour, their morale would surely be destroyed.

The British military operations, especially their battle tactics, have been freely and even virulently criticized by the military experts of other European nations—especially the Germans. It is not, however, at all assured that they would not have suffered at first from the indulgence in the same faulty "shock" tactics by delivering frontal attacks on intrenched troops. — International Monthly.

GREAT CROWDS ATTENDING.

FIFTH DAY OF ECUMENICAL COUNCIL.

Former Governor Northern, of Georgia, Led the Devotional Service—The Proceedings.

New York, April 27. Former Governor Northern, of Georgia, led the devotional exercises which opened today's session of the Ecumenical conference at Carnegie hall. At 10 o'clock, when the regular meeting was begun, the big hall was crowded and there was not standing room left.

At this meeting the general topic was "Self-support by Mission Churches." The following papers were read and given five minutes' discussion by the delegates:

"Present Status of Mission Churches," by Dr. W. R. Lambuth, secretary of the board of missions of the Methodist Episcopal church south; "Object Lessons in New Field," by Rev. Dr. H. G. Underwood, of Korea, and "Adjustment in Old Fields," by Rev. D. S. Spencer, of Japan."

In the afternoon there were five sectional meetings held. At the Church of the Strangers the general topic was "Missionary Boards and Societies. The following sub-topics were treated: "The Need and Value of Such Organizations," by Rev. Dr. George Scholl, secretary of the board of foreign missions of the general synod of the Evangelical Lutheran church; "Their Relation to Denominational Bodies," by Rev. Dr. James M. Buckley, of New York; "Their Relation to Missions and Missionaries—Interdenominational Conferences—Deputational Visits," by R. Wardlaw Thompson, secretary of the London Missionary society.

At the Union Avenue Methodist church the general subject was "Industrial Training," and the following program was carried out: "Industrial Training," by R. H. Pratt, of the Carlisle Indian Training school; "Industrial Training of Natives," by Rev. Dr. James Stewart, of Lovedale, South Africa; Rev. D. O. Spencer, of Japan, and Watson Grace, of Foreign Forest Missionary Association of England.

"The Training of Missionaries," by Mrs. J. Fairley Daly, of Glasgow, was the only paper read at the Central Presbyterian church.

Later at the same church was held a meeting, the general topic for which was "Controlling Ideas in Curricula." This subject was dwelt upon at length by Frank Norton McMurray, of Columbia university, and Rev. J. W. Fairley Daly, of Glasgow, Scotland.

AUCTION

I will offer at public auction Monday, April 30th, at 10 a. m., 25 East Main street, all my Restaurant fixtures consisting of one fine Soda Fountain, (cost new $1,400) one safe, counters, tables, silver ware, one piano, three show cases, desk, dishes, knives and forks, spoons, chairs, stoves, hat racks, glass ware, three sofas, kitchen fixtures, fifteen fine oil paintings, mirrors, bed steads and bedding, table linnen, napkins, etc.

JOSEPH V. FOX.

H. T. STAFFORD, Auctioneer.

2613

Four New South Wales lepers have been treated by the leprosy serum method devised by Dr. Juan de Dios Carasquilla, of Bogota, and declared by him to have been successful in 100 cases. The Australian doctors, however, declare that after a very careful test they were unable to detect any improvement.

Everybody likes to save and everybody likes to spend. It's pretty hard to do both, but it can be done at Patterson's. We enjoy having you spend money—you enjoy saving it when you buy of us.

A German savant says dying is a perfectly easy and painless process. Consciousness, he says, ceases in nearly every instance before the heart stops beating.

A New Suit

Need not be hard to buy if you go to the right place for it. The right combination in styles that please, at prices that are easy to pay—that's what you'll find here, and at the very lowest prices quoted in our

Men's and Young Men's

Finely Tailored Suits. The choosing is very easy. Suits are here in pretty mixtures, checks, stripes, blocks, blues or olives, from $6.50 to $16.50; well made and lined.

We want your boy of 3; we won't refuse the others—we're ready for all. Never was our stock of suits for boys of 3 to 16 years so complete and brimming over with dainty new ideas. Never was our stock of Boys' Furnishings—well, there's nothing that the boy or his mother can ask for that isn't here.

New Furnishings, Neckwear and Hats for this week.

15 Styles Boys Knee Pants at 50c.

KRATZSCH BROS.,

26 Calhoun Street.

...ONE LOW PRICE TO ALL...

SPECIAL LOW PRICES

For Saturday Shoppers to take advantage of. A gathering together of some exceptionally good Dry Goods on which we have placed extremely low prices. Every article marked much below its usual value. Buying here means spending money right. Here they are:

75 Ladies' and Misses' Jackets, lined throughout, fine quality of cloth, light tan, were $4.00, at... $3.19

100 Ladies' Capes, in cheviot cloth or silk trimmed, good length, usually sold for $3.00, at... $2.90

50 pieces Foulard and Printed China Silks, a beautiful array of patterns and colors, a yard... 68c

French Challies (all wool) satin stripe and floral designs, new shades, choice per yard... 39c

Ladies' Summer Underwear, ribbed, high or low neck, ecru or white, worth 15c each... 10c

Gents' Summer Underwear, ribbed or plain, in ecru and white, worth 39c, each... 25c

50 dozen Black Italian Cloth Undershirts, deep flounce, well made, worth $1.50, at... $1.00

200 Black Silk Umbrellas, strong handles, cover guaranteed fast color, usually sold at $1.50, at... $1.00

300 Ladies' Colored Silk Umbrellas, fancy handles, for use in sun or rain, worth $3.00, at... $2.38

100 pieces Taffeta Ribbons, 6 inches wide, all colors; also fancies 4 inches wide never sold for less than 50c to 65c, at... 25c

500 Pulley Belts, satin ribbon good width, all colors, also black and white, worth 50c, special, each... 25c

10 dozen extra good quality Huck Towels, very large, with colored border, usually sold at 20c, at... 12½c

2 cases of Madras cloth, extra fine quality, suitable for Ladies' Waists, etc., worth 25c, a yard... 12½c

4 cases Indigo Blue, Light and Fancy Prints, the kind you generally pay 6c yard for, special at, yard... 4c

1,000 Ladies' Summer Corsets, the cool, comfortable kind, strong and durable, for tomorrow, each... 25c

100 dozen Ladies' Corset Covers, extra goood quality muslin, usually sold at 19c, tomorrow, each... 12½c

75 dozen White Liberty Silk Ties, 72 inches long, ruffled ends, usually sold at 75c, for tomorrow, each 50c

1,000 White Enamel Curtain Poles, complete with brackets and trimmings, worth 30c, each... 15c

The People's Store,

BEADELL & COMPANY.

DR. BULSON,

33 WEST WAYNE ST.,

Practice Limited to Diseases of

Eye, Ear, Nose and Throat.

Hours 10 to 4. Telephone 413 Main.

HOMES IN GOOD LOCATION FOR MERCHANTS AND RAILROAD MEN.

I have a number of lots in Swing's Grove addition and will sell them on reasonable terms. Houses built on partial payment plan.

LOUIS F. CURDES,

Rooms 3 and 4 Pixley-Long Block.

Subscribe for The Sentinel.

Use The Sentinel Want Columns.

BARGAINS IN

Second-Hand Typewriters.

We carry all makes of machines at low prices.

The finest REPAIRING in the state is our reputation. Try us on all branches of office SUPPLIES.

Write for Catalogues.

The Typewriter Repair & Supply Co.,

51 Monument Place, Indianapolis, Ind.

Edwin R. Pillet, Mgr.

POLITICAL ANNOUNCEMENTS.

JOINT SENATOR.

I hereby announce that I will be a candidate for joint senator to represent the senatorial district of Allen and Adams counties in the next Indiana senate, subject to the decision of the democratic convention to be held in Decatur May 22d.

STEPHEN B. FLEMING.

WM. J. LENNART. PHILIP L. ZORBAUGH

Lennart & Zorbaugh,

Insurance, Real Estate and Loans.

81 Calhoun Street, Fort Wayne, Ind. (Second Floor.)

Home Phone No. 1310.

Do You Know

the drugs we sell are pure. Our customers have found that out. If you have not you had better do so soon. It pays to know the quality of our preparations.

For a Spring Medicine

there is nothing in the world at any price sold anywhere to equal

Our Compound Extract of Sarsaparilla.

There are other preparations of the kind, but none of them equal.

It is the Best

that experience and money can compound.

Ranke & Nussbaum,

88 Calhoun St. Fort Wayne.

SEEDS!

GARDEN SEEDS IN BULK.

Flower Seeds and Bulbs.

Lawn Grass Seed.

Fresh and True to Name.

We have the finest grades of Canary, Hemp, Rape and Sunflower Seeds. Everything in the seed line.

S. BASH & CO.

Mrs. Clara Diana Stacy,

FORT WAYNE MANAGER FOR THE INDIANA VIAVI CO.

96 E. WAYNE STREET.

Consultation free from 12 to 2 p. m. Illustrated lectures to ladies "On Health," Wednesday 2:30 p. m., in Grand Army hall, Electric Building. Take elevator.

Geo. Abdon & Co.,

Sanitary Plumbing, Steam and Gas Fitting.

ELECTRIC WIRING, SEWERAGE AND BEER PUMP WORK.

No. 1 W. Columbia St.

CALL ON US.

All City Flour, 95c large sack.

Sturgis, Mich, Flour, 90c large sack.

Best Square Crackers, 6c lb.

Corn Meal, 6c sack.

Chair Seats, 5c each.

We Give Green Trading Stamps.

EAST LEWIS ST. CASH STORE.

S. Ganzer, Prop.

'Phone 782.

Dr. J. I. Manners

Member Royal College Surgeons, Eng. Licentiate Royal College Physicians, Ed.

Special attention given to Diseases of the Stomach, Catarrhal Affections and Female Diseases. Consultation free.

29 EAST BERRY STREET, Tri-State Bldg.

Hours—9 to 11 a. m.; 2 to 4 and 7 to 8 p. m. Home 'phone 911.

NOTICE!

To taxpayers, residents and non-residents that Goldstine, 23 West Main street, buys, sells and deals in everything on earth. First-class jeweler and watchmaker.

DR. S. H. HAVICE,

Practice Limited to

Eye, Ear, Nose and Throat

Office Hours 8:30 to 12 m. and from 2 to 4 p. m.

26 W. WAYNE ST. TELEPHONE, 255

THERE IS A CLASS OF PEOPLE

Who are injured by the use of coffee. Recently there has been placed in all the grocery stores a new preparation called GRAIN-O, made of pure grains, that takes the place of coffee. The most delicate stomach receives it without distress, and but few can tell it from coffee. It does not cost over ¼ as much. Children may drink it with great benefit. 15 cts. and 25 cts. per package. Try it. Ask for GRAIN-O.

TO MAKE ROOM

FOR SPRING GOODS WILL SELL

FOR THE NEXT TWO WEEKS

Prints, 2½c.
Table Cloth, 12½c.
33-inch Novelty Goods, 10c.
Ladies' Oxfords, 45c.
Men's Dress Shoes, 98c.
Men's Pants, 45c.
Overalls, 25c.
Knee Suits, 65c.
Best Laundry Soap, 2c.
Lamp Chimneys, 3c.
Cups and Saucers, 25c set.

All other goods in proportion at 4 and 6 Harrison St.

THE FAIR.

Lawn Mowers....

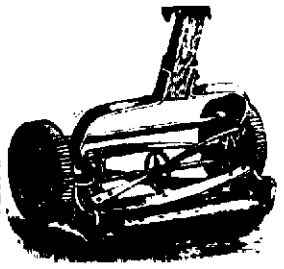

When it comes to

LAWN MOWERS

We are strictly in it. The

New Quaker City,

Low and High Wheel.

Continental, Oak Lawn.

RUN EASY.

They are all reliable and fully warranted.

F. M. SMITH & CO.,

Phone, 204. 22 Calhoun St.

CELERY KING

NATURE'S CURE

Beautiful Complexions

Come from pure, rich, vitalized blood. No complexion can be ruddy, mottled or sallow if the blood is pure; no complexion can be clear if blemishes of the blood be not pure. More than that, disease cannot exist in a body supplied with pure blood. This is the secret of the success of Celery King. It makes pure blood.

Celery King cures Constipation, and Nerve, Stomach, Liver and Kidney diseases.

LOANS FROM $10 TO $100

can be had on your furniture, piano, horses, wagons, etc., on the most reasonable terms. None better. Easy payments. Strictly private. We do the business and can therefore give you the lowest rates. Make no mistake. Call and get full particulars before you make a loan.

INDIANA MORTGAGE LOAN CO.,

Room 3 Arcade. Second Floor.

Arcade Dental Parlors, Drs. Burket & Baker,

Reliable Dentists.

We wish to demonstrate to the people of this community that teeth can be extracted PAINLESS without gas, ether or chloroform, and that first-class work can be done at less than one-half charged by private dentists.

COMPARE OUR PRICES.

22K Gold Crowns, $4.00.
Gold Fillings, $1.00 up.
Silver Fillings, 50c.
Plates, $5.00.
Bridge Work, $4.00.
Painless Extraction, 50c.

Painless Dentistry Our Specialty.

Special attention with years of experience has enabled us to reduce to a perfect science the PAINLESS METHODS.

Teeth With or Without Plates.

Artificial teeth inserted to look Natural, and and perfect fit Guaranteed. Our earnest desire is that all orders for plates intrusted to us shall give the patient entire satisfaction.

Call and have your teeth examined and get our prices. Samples on exhibit.

ARCADE DENTAL PARLORS

Ground Floor, Room 1.

Lady Attendant. 'Phone 827.

Open 8 a. m., to 9 p. m. Sundays, 9 a. m. to 4 p. m.

LOCAL NEWS.

J. A. Perfect, of Angolia, was in the city today.

Glenn Merriman, of Bluffton, spent Thursday in Fort Wayne.

The Lathers' union installed their officers Thursday evening.

Charles Wise, of Chicago, is the guest of Mrs. Samuel Shoaff.

Dr. W. R. Mayo, formerly of this city, will locate in Marion, Ind.

Miss Hannah Chaska has returned from a month's visit in Chicago.

Mrs. George Goether and daughter, of Huntington, are visiting friends in the city.

G. F. Diggins, of Kendallville, is spending a few days with Fort Wayne friends.

Mr. and Mrs. P. Carter and daughter, Miss Flora, have returned from a visit at Valparaiso.

The Morning Musical will meet in the Masonic Temple at 10 o'clock in the morning on May 4.

Miss Clara Carnahan left today for Chicago, from there going to Evanston, Ill., to visit friends.

Mrs. W. N. Fowler and Miss Grace Horton, of Bluffton, were the guests of Fort Wayne friends Sunday.

Mrs. Frank Bock and daughter, of Battle Creek, Mich., are visiting Mrs. Charles Beebe and daughters.

Miss Catherine Roehrs will entertain the F. G. M. N. club at her home on West Jefferson street this evening.

Wesley Markley, of Wells county, has accepted a position as attendant at the Indiana School for Feeble Minded Youth.

Mrs. W. W. Waterman, of Chicago is the guest of her brother, Charles Puddy. Mrs. Waterman leaves for Rochester, N. Y., in a few days.

Mr. and Mrs. George D. Crane leave tomorrow to visit Mrs. Crane's mother in Freeport, Ill. Mr. Crane goes to Kansas City on business.

Mrs. Sam Fisher is visiting relatives in Chicago. She will be accompanied home by her sister, Miss Rose Rheinhart, who will spend the summer here.

John Erickson, of 43 Miner street, has received a letter from his son, Marshall, who entered a training ship of the United States navy, that the young man will shortly sail for a cruise in European waters.

Ben Mariotte, representing a Cleveland trunk and valise house, who has been calling on the trade in this city, resumed his trip today. Mr. Mariotte retired from business in this city to enter the employ of the Cleveland firm.

Miss Mabel M. Killen and Lincoln C. Soliday were united in marriage by Rev. Henson at 8 o'clock Thursday evening. Only a few intimate friends were present at the ceremony, which was perfromed in the parsonage. Mr. and Mrs. Soliday will begin housekeeping at 3 Hurd street.

A team of horses belonging to Dairyman C. M. McMaken ran away on Wilt street Thursday, while the driver was delivering milk. The wagon was overturned at Broadway and the milk cans were scattered over the street. Officer Terry captured the horses before they did any further damage.

Mrs. M. T. Stokes entertained the Honeymoon club and invited guests at a progressive conversation party Thursday afternoon. Mrs. Paul Mossman, Mrs. Frank Poole, Mrs. J. B. Coyle and Mrs. Mason Long received souvenirs for being the most successful talkers. Delicious refreshments were served.

Mrs. A. D. Cressler entertained at progressive pedro Thursday afternoon in honor of Mrs. W. S. Humes, of Altoona, Pa. Flowers were used in decoration and Lachlin served refreshments. Mrs. W. A. Evans won the prize. Mrs. Charles Woodward, of Chicago, and Mrs. Charles Haas, of Wabash, were out of town guests.

About one hundred guests enjoyed the smoker given by Henry W. Lawton Camp, No. 8, Spanish-American war veterans, in Elektron hall, on Thursday evening. Captain Dickman opened the meeting with a brief address commemorating the call to arms, after which the Rose Leaf Mandolin club gave selections. Frank Emrick and H. A. Colin delivered addresses during the evening.

James McCarthy, who died last Monday at St. Joseph hospital, was one of the old citizens of Fort Wayne and for a long time lived on South Calhoun street. The Sentinel stated that Timothy McCarthy was a son, when it should have read brother. The sons were T. F. and J. C. McCarthy, of Chicago, and the daughters are Mrs. D. J. O'Keefe and Miss Agnes McCarthy, of Chicago. Mrs. McCarthy, the wife, also lives in Chicago and her health is in a very precarious condition.

Decatur Democrat: "Rev. and Mrs. W. H. Daniel left yesterday for Fort Wayne, where they expect to reside during the time the former will serve as presiding elder of the district. Both regret very much the fact that they were compelled to leave this city, where they have formed so many ties of friendship and their many acquaintances here will ever have their kindest feelings. It is a consolation however, that Rev. Daniel's new duties will bring him to Decatur quite often, and it is safe to say that himself and estimable wife will ever receive a warm and hearty welcome."

Deputy United States Marshal E. C. Ross was in the city this morning en route to his home in Angolia.

Alvin Double, of Pleasant township, is very ill at the home of his uncle, John Double, No. 29 East Main street.

The Fort Wayne Drug company has secured a claim for a trademark. W. G. Burns, the patent attorney, appeared for the claimant.

Mrs. Mary S. McOscar will leave on Wednesday next for a visit of some weeks with her son, William H. McOscar and family at Reno, Nev.

Mr. and Mrs. G. S. McKee are now comfortably domiciled in the pleasant house at 216 West Wayne street, adjoining the residence of Mrs. R. T. McDonald.

J. W. Burns, of the Railway Y. M. C. A., is at Indianapolis attending a convention of that association, and will go from there to Dayton, Ohio, for a visit with friends. He will return Monday. Meanwhile Mrs. Burns is visiting her parents at Springfield, Ohio.

Rev. J. H. Evans of Bethel Evangelical church, leaves next Tuesday for Oak Wood park, on Wawasee lake, where he will meet a conference committee to make arrangements to hold the summer meetings to be held in that place in August. Rev. Evans will be accompanied by William Mertz.

D. Misell, a traveling salesman representing the American Electrical Novelty Manufacturing company, was about to ascend the elevator at the Schmitz block last evening, when the door caught and was torn from its fastenings. Mr. Misell saw the accident and jumped out of the elevator cage in time to escape being crushed by the heavy door.

FRANK DRY GOODS CO.

SALE OF WASH SILK TOMORROW

200 pieces highest grade Habutia Wash Silks, all colors.

50c quality at 39c a yd.
60c quality at 43c a yd.

These silks sell at the price only between 10:30 and 12 o'clock tomorrow morning, between 2 and 4 o'clock tomorrow afternoon.

SALE OF LADIES' SUITS TOMORROW.

Positive reductions all day.

$10.00 Suits for $7.50.
$12.50 Suits for $8.75.
$15.00 Suits at $11.50.
$20.00 Suits at $15.50.
$25.00 Suits at $19.50.

SALE OF LADIES' PETTICOATS TOMORROW.

$3.00 Mercerized Skirts at $2.25.
$4.00 Mercerized Skirts at $3.00.
$5.00 Mercerized Skirts at $4.00.
Silk Petticoats at 1-3 off.
Ladies' Mackintoshes at 1-3 off.

GREAT SILK WAIST BARGAIN.

50 Embroidered Taffeta Silk Waists in Pink, Rose, Cardinal, Turquoise, Heliotrope, Grey, worth $8.50, for $5.00.

GREAT SHIRT WAIST SALE.

100 dozen Ladies' Waists carried over from last season.

75c Waist for 25c.
$1.00, $1.50 Waist for 69c.
$1.50, $2.00 and $3.00, for 98c.

Call early for sizes.

FRANK DRY GOODS CO.

SPECIAL SALE OF FINE CANDIES.

As we must have more room during the soda water season we will for a short time sell all our candies at special low prices.

A. C. AURENTZ.

27-2t 18 W. Berry St.

WINDOW DISPLAY.

An Attractive Lot of Lion Coffee Premiums in Meyer Bros. & Co's Window.

We frequently hear the claim "something given for nothing," but do not often see an actual demonstration of the principle, like the display of Lion Coffee premiums now on exhibition in Meyer Bros. & Co.'s window.

Here are many valuable articles, all given free for the lion-heads, cut from Lion Coffee wrappers. These are not cheap articles, but comprise clocks, umbrellas, watches, gold rings and jewelry, besides many things useful and ornamental in the household, or will be enjoyed by the children. Lion Coffee fully deserves the popularity which it has gained, because of its superior strength and flavor.

JUST RECEIVED.

A large consignment of S. Grover Graham's Dyspepsia Cure; price 50c per bottle.

A. C. GOCKE.

90 Broadway.

INSPECTED THE LINES.

General Manager G. F. Trier, of the National Telephone and Telegraph company, has just returned from a complete tour of inspection of the National company's lines, in company with James M. Stewart, of New York, who is chief engineer of the Telephone, Telegraph and Cable company of America, the new organization which G. W. Beers has perfected in the east. Mr. Trier states that extensive improvements are contemplated on the National lines.

Dr. Bull's COUGH SYRUP

Cures Croup and Whooping-Cough

Unexcelled for Consumptives. Gives quick, sure results. Refuse substitutes.

Dr. Bull's Pills are Efficacious. Trial is free.

All Wool Knee Pants, 29c.

25-6-7 SAM, PETE & MAX.

RECEIVER'S SALE.

Notice is hereby given that the undersigned, receiver for Jay L. Keplinger, will on the 1st day of May, 1900, at 9 a. m., at the store room, No. 29 East Columbia street, in the city of Fort Wayne, Allen county, Indiana offer for sale at private sale, either in bulk or in parcels, all the stock of plumbing goods, hot water heating supplies, tools and machinery (excepting one gas engine formerly owned by said Keplinger), said sale to continue from day to day until all the goods are disposed of.

All sales cash.

FRANK MOORE, Receiver.

W. & E. LEONARD, Attorneys.

25 5t

PIES! PIES!

We will sell the largest pies made on Saturday only for

7c EACH.

AT THE NEW KEYSTONE.

238 and 240 Calhoun St.

Mr. Andrews, the Lion Coffee salesman, is stopping at the Randall hotel. He says the sale of Lion Coffee is rapidly increasing, as the people come to know its fine drinking qualities.

Use The Sentinel Want Columns.

FOR RENT.

FOR RENT A 7-room house, No. 8 Fulton St. Call at 145 Superior St. 27-tf

FOR RENT Or sale Good Emerson piano. Miss Rau, 90 E. Wayne St. 26t2

FOR SALE Trucks of different sizes and styles, cheap. City Trucking Co. 26t3

FOR RENT House of 8 rooms in Lakeside. Inquire 123 Edgewater Ave. 27-2t

FOR RENT—Nice furnished rooms, for lodging or light housekeeping. Apply, 39 West Washington St. 25tf

FOR RENT OR FOR SALE—Cheap. Good Emerson piano; will sell at very low figure. Apply 90 E. Wayne St.

FOR RENT—Two furnished rooms for light housekeeping, or two persons to board and room. 179 Hanna St. 20eod4t

FOR RENT—Ten room house, after May 1st; all modern conveniences, at 142 E. Berry. Inquire at 140 E. Berry St. 14tf

FOR RENT—If you want money on household goods see "ad" on second page, first column. Room 3, Arcade, upstairs. 16tf

FOR RENT—Suit of five rooms, for light housekeeping, with conveniences. Centrally located. 24 E. Washington street. 27t2

FOR RENT—Brick dwelling house, No. 54 East Washington street; eight rooms and all modern improvements. O. P. Morgan, 40 East Washington street. 3-tf

FOR RENT—The three-story building No. 14 West Main street, third building west of the Hamilton National bank. Inquire of S. B. Bond at the Old National bank. 3-9-tf

FOR RENT—A nicely furnished room in an elegant location, a few steps to Broadway street car line and a good walking distance from down town. 198 West Wayne street. 25-6t

FOR RENT—Lodge room can be had by parties desiring it on either Wednesday or Friday evening at very reasonable price; nice dancing floor in same building to rent on any Saturday afternoon or evening. Telephone 1082, new 'phone. 10-tf

FOR RENT Fourteen room residence on West Berry street; 5 room house on East Wayne; three well located lots for sale cheap; money to loan on farm and city property at 5 per cent, 5½ per cent and 6 per cent. Swayne & Swayne, 15 West Main St. 3-22-2m

WANTED.

WANTED To buy a cheap horse at once. Apply 106 Spy Run Ave.

WANTED A girl for general housework, at 97 West Wayne St. 24tf

WANTED A cook; no washing or ironing, at 99 East Wayne street. 23-tf

WANTED—Girl for general housework. Apply 156 East Jefferson street. 27-2t

WANTED—A good girl for general housework. Apply at 357 East Wayne street. 24-tf

WANTED A seamstress and an apprentice at once; 27 Edgewater. Mrs. Mitchel.

WANTED—At once, competent dress maker and apprentices at 91 West Jefferson street. 26t2

WANTED—Salesmen to carry staple line on commission. Address, Box G, Sentinel office. 25t6

WANTED—We have a few vacant machines for good girls willing to work. Hoosier Mfg. Co. 25-4t

WANTED—A barber for Saturday or a boy that has had some experience. H. Boester, 126 Broadway.

WANTED—A young girl for housework; one who can go home nights. Apply at 9 Webster street. 25-tf

WANTED—If you want to borrow money, see "ad" on second page, first column. Room 3, Arcade, upstairs. 18tf

WANTED—Girl for general housework. Family of two. No spring house-cleaning. Call 152 Ewing street. 27t2

WANTED A girl, 14 or 15 years, to help take care of children and to help with house work. Apply 22 W. Lewis St. 26-2t

WANTED Two or three unfurnished rooms for light housekeeping; man and wife; no children. Call or address 211 W. Jefferson St.

WANTED Situation by a young married man; office work preferred; have had experience in bookkeeping and collecting. Address L, care Sentinel. 24-5t

WANTED Four or five nice rooms on ground floor or small cottage house, suitable for small family. Address, stating location and terms, Box L 17, care Sentinel office. 27-tf

WANTED A new kitchen utensil or household article to manufacture; I have a place for a good invention of this kind. W. G. Burns, patent attorney, 80 Calhoun street, Fort Wayne, Ind. 33&wtf

WANTED—Employment office—At Mrs. Fitzgerald's, 128 Calhoun St., second floor, wanted cooks for in and out of city; second girls and girls for general housework; good wages; no charges to girls. 10tf

WANTED—Men to learn barber trade, two months completes; no expense if you will work for us; $60 monthly paid graduates; new opportunity; outfits donated; catalogue and special offer free. Moler Barber college, Chicago, Ill. 21t6

WANTED—Is you want money on your household furniture, horses, carriages, pianos and other like security on easy payments, everything left in your possession, call and see us. The Reliance Loan Co., Room 8, Arcade, upstairs, open every evening. 18-1mo

WANTED—All afflicted with a cough of long standing, resulting from la grippe or weak lungs, or hemorrhages, should try my cough and lung syrup, an old Indian remedy, made of roots and herbs. It has never been known to fail. Call at 35 Fairfield avenue. 24tf

WANTED—Women to bind dress shields at home. Steady work; distance no disadvantage; ask your dealer to show you Kora Shields and Alko Antiseptic Odorless Shields. Kora Shields snap on waists without sewing. Send 10c for catalogue of work. Kora Shield Co., 525 Broome St., New York. 27t3

FOR SALE.

FOR SALE—Cheap—No. 30 Euclid avenue, a two story house and corner lot, one square from street car and paved street; 58 feet of porch and good barn, and other modern conveniences; in good location for work. Address, Wm. L. Robinson, 95 East Main St. 21td

PROFESSIONAL.

DR. MARY A. WHERY, PHYSICIAN AND SURGEON.

Office and residence, 26 Madison St. Specialty:—Diseases of Women. Telephone 470. Office hours, 9 a. m. to 3:30 p. m., and 7 to 8 p. m.

DENTISTRY.

DENTISTRY.

Painless Dentistry. Warranted Work. Moderate Charges. Get the Best.

U. S. DENTAL PARLORS,

Drs. J. A. & J. W. Williams, Mgrs.

'Phone 1178. 88 Calhoun St.

FOR SALE.

FOR SALE—A nine-room dwelling Liberty street, $1,700. G. W. Boerger. 4-14-1mo

FOR SALE A Boone St. cottage $1,150; can give easy payments. G. W. Boerger. 4-14-1m

FOR SALE A Newfoundland dog; broke to drive for children. Apply 24 Liberty St. 27-2t

FOR SALE—8-room Lakeside home $1,900. See G. W. Boerger. 7f Calhoun; phone 192. 4-14-1m

FOR SALE—One lady's and one gentleman's bicycle, cheap. Room 8 Arcade, second floor. 18tf

FOR SALE—An 8-room house and 30x150 ft. lot, 8 blocks from heart of city; $1,800. G. W. Boerger. 4-14-1mo

FOR SALE—Good 8-room house on Lavina St.; pavement paid; $2,500 W. E. Doud, Cor. Calhoun and Berry. 7-tf

FOR SALE—Five room cottage and good barn, West Williams, $1,500. W. E. Doud, corner Calhoun and Berry. 6-tf

FOR SALE—Four very desirable located lots, Fletcher's addition, near Concordia Lutheran church. George W. Boerger 4-14-1m

FOR SALE—If you want money on personal security see "ad" on second page, first column. Room 8 Arcade, upstairs. 13tf

FOR SALE—Elegant 30 foot lot and old house on East Jefferson, west of Lafayette. Only $2,200. W. E. Doud, agent. 6tf

FOR SALE A young, well-bred driving mare; city broke; can be seen at Wayne Stables, East Wayne, near Barr street.

FOR SALE Several nice building lots on W. Fourth St.; price from $550 up; pavement paid. W. E. Doud, Cor. Calhoun and Berry. 7-tf

FOR SALE—Six room cottage—oak finish, full lot, on Taylor, near Fox. Must sell. Only $1,500. W. E. Doud, corner Calhoun and Berry 6tf

FOR SALE—New 8-room modern residence, between Washington boulevard and W. Jefferson; $2,900, if sold at once. W. E. Doud, Agent.

FOR SALE A lot of trimmed hats and a few other millinery goods at half the cost. Call after 7 o'clock or address 205 Columbia avenue. 25-4t

FOR SALE—At a bargain, six-room house, with soft and city water, gas for fuel and lighting, recently remodeled. 245 Washington boulevard. 9tf

FOR SALE—I am offering five modern residences on South side at prices ranging from $2,200 to $4,500. W. E. Doud, corner Calhoun and Berry. 6tf

FOR SALE—Special bargain on South Calhoun street. Nine rooms, modern, and good barn. Cut to $3,500. W. E. Doud, corner Calhoun and Berry. 6tf

FOR SALE—The three-story building corner of Berry and Harrison streets, known as the Hinde block. Inquire of S. B. Bond at the Old National bank. 3-9-tf

FOR SALE—I am offering special bargains in vacant lots on almost every street in the city. Easy payments. W. E. Doud, corner Calhoun and Berry. 6tf

FOR SALE—Several desirable homes or investment properties; carriage always in waiting; will show you in any part of city. W. E. Doud, Cor. Calhoun and Berry. 7-tf

FOR SALE—The three-story building No. 14 West Main street, third building west of the Hamilton National bank. Inquire of S. B. Bond at the Old National bank. 3-9-tf

FOR SALE—House of six rooms, No. 247 Barr street; price, $1,200; can be bought on easy monthly payment terms; why pay rent? Allen J. Vesey, corner Court and Berry Sts. 24tf

FOR SALE—Six room house, Bloomingdale, $800; 6 room house, west end, $1,000, easy payments; bargains in business property. Extra bargains in Lakeside. L. J. Bobilya, room 22 Bank Block. 14tf

FOR SALE—The best residence property in the city; lot 75x150 feet; frame house, 13 rooms; good cellar; 2 large cisterns; well, city water; best of reasons for selling. Call or address M. F. Schmetzer, Room 12, Pixley-Long Bldg. 23-tf

FOR SALE—Lot 20x150 feet, on west side Calhoun St., between Brackenridge and Douglas ave., for $4,000; a bargain for someone; lot 134 Fletcher's addition for $125; 3 lots on St. Marys ave. at $150 each. Schrader & Wilson, No. 7 Court St., first floor.

LOST.

LOST A pair of gold eye glasses on McClellan, near Brackenridge, or on East Berry street, near Fox candy store. Finder please leave at 94 Baker street and receive reward.

Tomorrow Will be Hosiery, Underwear and Shirt Waist Day.

Special Ribbon Sale & Glove Sale and Corset Sale . . . . [redacted]

New Laces, Embroideries, Ladies' Fancy Neckwear, Belts, Ladies' Dress Skirts, Petticoats, Umbrellas, Men's Shirts, etc., all at prices lower HERE THAN ANYWHERE ELSE.

1 case Ladies' 15c and 19c black hose, double sole, high spliced heel and double toe at 10c a pair.

Ladies' black and fancy Lisle hose worth up to 39c, at 25c a pair.

1 case of boys' bicycle stockings worth 25c, at 15c a pair.

1 case of children's 15c black hose at 10c a pair.

Men's socks, black, brown and fancies, great values at 10c, 12½c, 15c and 25c a pair.

1 case ladies' 10c vests at 5c.

1 case ladies' 15c vests at 10c.

1 case ladies' 25c vests at 15c.

Men's underwear at 25c and 50c regular 39c and 75c values.

Men's shirts, all colors and styles, 50c for the regular 75c kind.

Ladies' 75c shirt waists, 50c.

Ladies' $1.50 shirt waists, $1.00.

Ladies' $2.00 shirt waists, $1.50.

Ladies' 39c summer corsets, 25c.

Ladies' 75c fine sateen corsets, 50c.

75c ladies' wrappers, 50c.

50c belt buckles, 25c.

We give Uncle Sam Stamps.

Welker & Nablo,

SCHMITZ BLOCK.

113 CALHOUN ST

The Evening Sentinel.

BY F. A. K. HACKETT.

FRIDAY, APRIL 27, 1900.

TONIGHT.

Hebrew Temple—Regular services.

G. A. R.—Regular meeting of Sion S. Bass Post, No. 40, at G. A. R. hall.

Plumbers—Regular meeting of union No. 166, No. 27 East Berry street.

Lodges—Summit City, No. 170, F. & A. M.; Fort Camp, No. 758, Royal Neighbors; Court Kekionga, No. 1539, Order of Foresters; B. P. O. E., No. 155; Concordia, No. 41, D. of R.; Royal Templars; Pathfinders; Summit City Division, U. R. K. P.; Mad Anthony Tent, No. 95, K. O. T. M.; Fort Wayne, No. 152, I. O. O. F.; Miamee, No. 50, A. O. U. W.; Good Samaritans of the World.

You can not only go much more quickly, but a great deal faster on a bicycle than Coxey.

That principal in the London Zoo that has lived fifty-two years without taking a drop of water, must excite the envy of all the Kentucky hams.

Bryan and McKinley should take note that 50,000 children of the southwest have presented Dewey with a gold watch. The children cannot vote, but their papas may share their sentiments.

Governor Roosevelt has brought his nomination of the vice presidency in the west with him and report is all an implied that amount almost to announcement of his candidacy for the presidency in 1904.

Investigation of a strike inaugurated by twenty-five women employes of a wrapper manufacturing concern in New York City develops the fact that most in idious advance of the democratic oppressor. The grievance of the strikers is nothing less than a order forbidding them to talk while at work.

The expected has happened in the case of Turkey's promise to meet the American demands. The diplomatic agents of European powers have been inquiring of their governments whether they shall take measures to enforce collection of similar damages. England, at least, is not favorable to any immediate action. It probably has two reasons for preferring delay. First, because it has its hands full in South Africa and desires to keep clear of entanglements nearer home; second, because it has no desire to interfere with the progress of American negotiations. The other powers will look to see that Russia and England do before they do anything, and the matter will probably drop without any further pressure upon the porte. Europe is not in as good position as the United States.

ECUMENICAL CONFERENCE

The attendance at the great ecumenical conference in New York indicates a wide interest in foreign missions, and must be especially cheering to the Christian church in view of the complaints of religious apathy that have been made recently. Vast crowds have overflowed the places of meeting to hear missionaries from China, Japan, India, Turkey, Siam, Syria and other parts of the world tell of the progress of the work of Christianizing "those that sit in darkness." Rev. Dr. A. T. Pierson in his enthusiasm declared that the conference was the most significant gathering since the ascension of Christ. It was shown that the money contributed had been economically expended and statistics were presented revealing the remarkable scope of missionary work. There are working in the missionary field in foreign countries 537 organizations with an annual income of $19,126,129 and besides the 15,460 missionaries employed there are 77,335 native missionaries. The 20,375 educational institutions contain more than 1,000,000 pupils and foreign missions treat more than 9,000,000 patients every year in their 451 hospitals and 805 dispensaries. These figures by no means represent all their work, but gives some idea of its range and tendency. The effect of such an influence going out from civilized communities can scarcely be estimated and who can tell how many problems of statecraft their labors have simplified. If the conference shall do no more than impress upon the men of wealth the importance of its work it will have abundant results.

In this connection it may be interesting to note that nearly 50 per cent of the correspondence received at the consular bureau of the state department at Washington relates to outrages or troubles of missionaries, and that the United States spends annually $1,000,000 in looking after American missionary workers abroad.

DR. BENNETT FOR BISHOP

[Decatur Democrat:]

At the National Methodist conference to meet in Chicago next month, this district is fervently hoping to receive a great honor. The friends of Dr. W. H. Bennett, pastor of the Meridian M. E. church of Anderson, will present his name for Bishop to the Quadrennial conference. There are five to be selected, and the sentiment to the Methodists has been sufficiently ascertained to make his friends very hopeful that Dr. Bennett will be one of the men selected. He has the advantage of having had charges in several states. Dr. Bennett has been pastor in Anderson for two years, and has not only given excellent satisfaction, but has impressed his people as a man of extraordinary ability and spiritual power. In his short stay at Anderson he has succeeded in building one of the finest churches in the state, now nearing completion, and in a pastorate of two and a half years at Fort Wayne he did the same thing.

DISORDERLY BOY STRIKERS.

Pittsburg, Pa., April 27.—Two hundred boys employed at the pressed steel car works in Allegheny who struck yesterday for an increase in wages, with several hundred companions assembled near the plant today and paraded up and down the street, hooting and howling at the workmen. Two Italians were chased and out for the timely arrival of the police, would have fared badly at the hands of the mob. The boys were employed as rivet heaters and are striking for an advance of fifteen cents a day and a helper. Ninety-five men who work on the steel presses, and forty axle turners have also quit. The steel pressers want $1.65 for a ten-hour day, and the axle turners grievance is over the employment of a non-union man. The plant is still in operation. A number of police officers have been about the company's property and this afternoon everything was quiet, the strikers having been dispersed.

J. A. PORTER VERY ILL.

New York, April 27.—John Addison Porter, formerly private secretary to President McKinley, is reported to be seriously ill in this city. He came here to undergo a surgical operation.

Subscribe for The Sentinel.

NOW OR NEVER.

TOMORROW, APRIL 28TH, POSITIVELY THE LAST DAY

OF THE CLOSING OUT SALE OF THE KLINE & DAVIS STOCK OF PIANOS AND ORGANS

SEE SPECIAL BARGAINS FOR LAST TWO DAYS BELOW.

ONLY EIGHT PIANOS LEFT.

The time has come when you must decide if you intend to take advantage of the closing-out sale of the Kline & Davis stock of Pianos and Organs.

We will positively close this sale Saturday and ship away any Pianos we may have left, when this store room will be vacant and for rent.

We are doing just what we advertise, closing out the Kline & Davis stock and absolutely quitting business in Fort Wayne, and we are selling the goods at actual wholesale cost and even less, for we will from today give off the expense of boxing, return freight and drayage on every Piano sold.

We are selling good, responsible Pianos. Pianos that are used and indorsed by the leading musicians of the world, and I believe that we can safely say that you will find more Kimball Pianos and Organs by double in the state of Indiana than any other make.

SPECIALS:

$137 buys a brand new walnut Upright Piano, full size and scale $15 cash and $5 a month secures it.

$143 will get you a beautiful new Upright mahogany case; $15 cash and $5 a month takes this one.

We only have eight Pianos left, so if you intend to secure one of these do not delay.

SPECIALS IN ORGANS

For Saturday afternoon:

One Smith-American	$ 5 00
One Smith-American	10 00
One Packard Organ	15 00
One Kimball Organ	20 00
One Kimball Organ	25 00
One Kimball Organ	30 00
One Kimball Organ	40 00

$50 buys a 7-octave Organ. Did you ever hear of such prices? $3 to $5 cash and $2 to $4 per month takes one.

We have the curtains in store and Kimball hall to sell, also the awning on store building, three stoves and two step ladders. Come and see them if you are in need of any of the above articles. You can get them at a bargain.

Remember that Saturday is positively the last day.

109 Calhoun street, Fort Wayne. Kline & Davis' old store.

W. B. BRINKERHOFF,
Special Agent.

NOTICE TO NON-RESIDENTS.

State of Indiana, ss:
In the Appelate Court.
Charles Pape vs. John Ferguson et al.
No. 3416.
Appeal from Allen Superior Court.

Whereas, it appears by affidavit filed that John K. Ferguson and Earl Palmer are non-residents of the State of Indiana, and are necessary parties to said appeal.

Now, therefore, the said non-resident appellees above named are hereby notified that on the 19th day of March, 1900, the said Charles Pape filed in the Clerk's office of the Supreme Court of Indiana, a transcript of the record and proceedings in a certain suit appealed from the Allen Superior Court, of Allen County, Indiana, in which said John K. Ferguson et al were plaintiffs, and said Charles Pape was defendant; and said above named non-resident appellees are hereby notified to appear at the Appellate court room, in Indianapolis, Indiana, before said Appellate Court, on the 18th day of June, 1900, and defend said appeal, else the same will be proceeded upon in their absence.

Witness my hand and the seal of said Court, this 20 th day of April, 1900.

ROBERT A. BROWN,
Clerk Supreme Court.

NINDE & SON,
Attorneys for Appellant. 21-18t

Something for nothing!—that's what is offered you by the Lion Coffee premium display in Meyer Bros. & Co.'s front window.

All Wool Knee Pants, 29c.
25-6-7 SAM, PETE & MAX.

KAISER—KNOCK.

Miss Eleanor Kaiser and Charles Knock were wedded at the home of the bride's parents, Mr. and Mrs. Ernest Kaiser, at 6 o'clock Thursday evening. The ceremony was performed by Rev. Jacob Miller, pastor of St. Paul's Lutheran church. Miss Bertha Tilberry was bridesmaid and Christian Kaiser was groomsman. A sumptuous wedding repast was served in the evening. Mr. and Mrs. Knock have commenced housekeeping at 30 Elm street.

TWO OF THE TRIO GONE.

The Huntington News-Democrat notes a somewhat remarkable coincidence in the following: "In the winter of 1851, William Colbert, Robert C. Mayne and Henry Rosebrough were passengers on the ill-fated steamer, Yankee Blade, as they were leaving California for their return trip home. On the occasion of their last meeting in Huntington, Mr. Colbert remarked to Messrs. Mayne and Rosebrough that as they were growing old and would not live much longer, let them agree that in case of the death of either one, the surviving ones should be notified in order that they might attend the funeral. Tuesday evening Henry Rosebrough was down to the Wabash depot to meet the remains of the late Robert C. Mayne, from Fort Wayne. He was touched on the shoulder and shown a telegram received by W. C. Miles, stating the death of William Colbert, at his home in Wabash, that morning, at 2 o'clock, from heart trouble. It was a decidedly strange coincidence and was a sad shock to Mr. Rosebrough."

WITH FEAST, SPEECH, SONG.

ANNIVERSARY OF ODD FELLOWSHIP IS OBSERVED.

Splendid Celebration by Harmony Lodge Thursday Evening

The Program.

Several hundred enthusiastic Fort Wayne Odd Fellows, with their wives, sisters and sweethearts, celebrated the eighty-first anniversary of the founding of that order at Harmony hall Thursday evening in a manner that will long be remembered. The event was under the auspices of Harmony lodge No. 19, and the arrangement committee, Messrs. John N. Pfeiffer, Jacob Stouder, G. W. Doswell, James Ligget and William Killen, provided a program that left little to be desired.

An entertainment occupied the earlier part of the evening, and the offerings were high class. Alexander's mandolin orchestra was at its best, the pianolo was greatly enjoyed, while the reading of Miss Grace Dutt and the whistling of Miss Bessie Hunter elicited the most hearty applause. Alexander Johnson delivered a most happy address of welcome, and the speaker of the evening, Hon. O. N. Cranor, of Muncie, talked Odd Fellowship in his brightest vein.

In the banquet rooms the tables were radiant in spotless decoration, and over 400 people sat down to the spread. As the banquet progressed, toasts by Mr. Cranor, Mrs. Dr. Gard, Dr. S. B. Hartman, W. H. McClelland, W. F. Devilbiss and others were interspersed with music by the orchestra, the concert phonograph, and the Wayne quartet, the latter organization scoring a notable triumph. The entire occasion was admirably conceived and competently executed, and the evening was a most pleasurable one.

SMITH-VELVICK.

A quiet wedding was solemnized Friday evening at the home of Mr. and Mrs. George Smith of Hurd street, in the marriage of their daughter, Miss Laura, to Ernst Velvick. Rev. J. W. Lake, of Calvary U. B. church, performed the ceremony in the presence of the immediate relatives. The bride wore a handsome costume of blue serge and carried white roses. Mr. and Mrs. Velvick will at once take up their residence on Wallace street.

LEAVES ON MONDAY.

Early next week Rev. W. D. Parr pastor of the Wayne street M. E. church, will leave for Chicago to attend the session of the general conference of the M. E. church as a delegate from the North Indiana conference, to which he was elected at the Elkart session. Dr. Parr will be absent nearly one month, and during this time his pulpit will be supplied by Rev. Cocking, of New Haven, Rev. Frank Takasugi, a gifted Japanese scholar, who has already preached in Fort Wayne several times, and Rev. Raymond, president of Wesleyan university at Middletown, Conn.

FRUIT TREES.

Grapes, Peach, Apple, Pear, Plum, etc., at corner Barr and Main. 26t3

Men's 50c Working Shirts, 33 and 38c.
25-6-7 SAM, PETE & MAX.

A case of scarlet fever is reported at 55 Melita street.

FORT WAYNE MEN CHOSEN.

NEW OFFICERS OF THE MASTER PLUMBERS.

State Convention Closed Thursday Evening—Muncie Gets the Next Session.

With the election of new officers for the ensuing year the very successful convention of the state association of master plumbers came to a close at 5:30 Thursday evening, and the new roster of officers is as follows:

President—David Westbury, South Bend.

Vice President—Byron Hattersley, Fort Wayne.

Secretary—F. J. Zimmerly, Fort Wayne.

Treasurer—J. C. Jahn, Fort Wayne.

Executive Committee—James M. Healy, Indianapolis, chairman; George F. Kirkhoff, Indianapolis, and W. H. Hylands, Muncie.

Sanitary Committee—William H. Meerhoff, Richmond, chairman; J. L. Fulten, Portland, and Thomas Williams, South Bend.

Legislative Committee — Philip Stauf, Muncie, chairman; William J. Freamey, Indianapolis, and Robert Spice, Fort Wayne.

Apprenticeship Committee—F. L. Marchesseau, Elkhart, chairman; Charles E. Kutz, Goshen, and C. J. Eick, Plymouth.

The delegates elected to the national convention of Master Plumbers, which meets in Baltimore in May, were H. H. Hylands, of Muncie, and William E. Meerhoff, of Richmond, with Emmett Martin, of Fort Wayne, as alternate.

At the last session James M. Healey, of Indianapolis, a member of the national executive committee, speaking for the visiting delegates, expressed their thanks to the Fort Wayne association for the royal manner in which the association had been entertained, and Byron Hattersley, of this city, responded briefly. Muncie was chosen as the next place of meeting. The delegates were photographed near the elevator entrance to the Lau building, where the sessions were held. While many left on the early trains for their home, a large number remained in the city for the performance of "Sapho" last evening.

The Lion Coffee salesman has recently been handing copies of their premium list around at the houses. See their display at Meyer Bros. & Co.'s window.

SPECIAL SALE OF FINE CANDIES.

As we must have more room during the soda water season we will for a short time sell all our candies at special low prices.

A. C. AURENTZ.
27-2t 18 W. Berry St.

Rathbone Sisters will serve supper at K. of P. hall, on East Berry street tomorrow eve from 5 to 8. Supper, 10 cents. Public invited.

ATTENTION, MACCABEES!

All members of Wayne Tent No. 54, K. O. T. M., are particularly requested to be present at review Thursday evening for the purpose of making final arrangements for the initiation of the class of 100 May 3d.

A. E. THOMAS, Com.
JNO. W. HALL, R. K. 2512

All Wool Knee Pants, 29c.
25-6-7 SAM, PETE & MAX.

BASE BALL TOMORROW.

Opening of the championship season. Dayton vs. Fort Wayne. Game called at 3:30. 2612

NOTICE.

The nominations for a full democratic ticket for Lake township will take place Saturday, June 9, 1900, at 2 o'clock, at Lake Center school house. 26-2t

Roach & Albanus, 31 E. Berry St., Agents for the Columbus Buggy Co. 24tf

NOTICE TO TAX PAYERS.

On and after Monday, May 7, the law attaches a penalty to unpaid taxes, and in order to accommodate the people we will on and after Monday, April 30, open the treasurer's office each evening from 7 to 8:30 o'clock for the payment of taxes.

J. H. ROHAN,
26t3 County Treasurer.

Men's 50c Working Shirts, 33 and 38c.
25-6-7 SAM, PETE & MAX.

SCROFULA

is a blood taint; the blood being full of poisonous matter becomes weak and sluggish, and fails to nourish and sustain the body. S. S. S. is the only remedy that strengthens and adds new life to the blood—that makes the blood pure, strong and healthy. Nothing but S. S. S. can reach deep-seated blood diseases. Scrofula makes cripples and lifelong sufferers unless treated promptly and with the right remedy. S. S. S. is made of roots and herbs, and is perfectly harmless.

Cure the Blood
Cure the Disease

J. M. Seals, 115 Public Square, Nashville, Tenn., says: "Ten years ago my daughter fell and cut her forehead. From this wound the glands on the side of her face became swollen and bursted. Some of the best doctors here and elsewhere attended her without any benefit. We decided to try S. S. S., and a few bottles cured her entirely."

Write for book on Blood and Skin Diseases.

SSS

S. S. S. Co., Atlanta, Ga.

Business Directory.

For choice Home Dress Beef call at SPUHLER & CO. 22 Harrison St., —dealer in— FINE MEATS Bell 'Phone 432. Home 'Phone 885.

You should learn the new Japanese method of embroidery at MISS LOWRY'S Lesson Free. No. 4 W. Berry St., (Arcade.)

CHAS. F. PFEIFFER Loans money. 5 per cent to 6 per cent Interest. Has Bargains in Property.... BASS BLOCK

BARROWS Will make you the best photos. Call if interested in getting the latest styles. ONLY FIRST-CLASS WORK. Ground floor, 23 W. Berry St.

The—Abstract Office. KUHNE & CO..... 19 Court St. Established 1873 Abstracts of .....Title. Money to loan 5½ and 6 per cent. interest. C. W. KUHNE, Attorney-at-law

Telephones:—Office, 877. Residence, 304 Bell same. SCHONE & .....VEITH, Undertakers and Licened Embalmer. 53 E. Berry St., Aldine Blk., Opp. Postoffice.

DRS. BURKET & BAKER, At the top in Dentistry... Arcade, room 7. See large Ad.

ALBERT TOMKINSON & BRO. Practical Plumbers, Steam, Gas and Hot Water Fitters.... 103 Calhoun St., opp. Rich hotel. 'PHONES:—Store, 206 main Residence, 251 south.

1000 WIVES WANTED to call up either 'phone No. 888 and have our wagon call for your husband's laundry. FORT WAYNE STEAM LAUNDRY, W. B. Philips.

Flower Seed, Garden Seed, Lawn Grass Seed, Lawn Fertilizer, Delivered to any part of the city. W. D. Henderson, 67-69 E. Columbia St. 'Phone 144.

It's time to discard those overshoes and have your shoes repaired at the cheapest, quickest and best place in the city, Harry Berman's, 150 Calhoun St., opp. Sisters' School.

RUBBER STAMPS —and— ADVERTISING NOVELTIES, 'Phone 1308 FORT WAYNE NOVELTY ADVERTISING CO., 15 Arcade, 2nd floor.

DREIER & BRO.,

Serve the most delicious glass of.....

Ice Cream Soda in the city.

SPRING LINE.

Ladies' goods made up to measure at G. Schmidt's, 57 E. Berry street. Phone 510. 27-tf

Office 'phone 261. Residence 1047.

Robert Spice, *PLUMBER, STEAM and GAS FITTER.* 48 W. MAIN ST.

Use The Sentinel Want Columns.

Have You a Boy?

If so, we are certain you want him to look as well as other boys. We are headquarters for Boys' good clothes, and we invite you to come and bring the boy and to examine and try on a few of our nobby spring suits.

Our Boys' Suits

Fit, Wear and Are Sold at Low Prices.

See our double knee and double seat Suits at - $2.00

See the nobby pure wool suits - $2.50

See the best line of knee pants suits ever shown in Fort Wayne - - $3.00

Boys' long pants suits - $4 to $12

We will refund the money on any purchase made of us that is not entirely satisfactory. No risk there.

THE BELL, 18 Calhoun Street.

DISCOVERED AT LAST!
A QUICK AND SURE CURE FOR
SICK-HEADACHE
Dizziness, Malaria
AND LA GRIPPE
JOHNSON'S
STOMACH TABLETS
One Gives Relief—Makes Sick People Well.
[illegible] Joints or inconvenience, clear the complexion, increase the appetite, tone the entire system. A sure cure for Dyspepsia or Sluggish Liver and Bowel Troubles. Large Box, 10 CENTS, (or tablets) [illegible]
For sale by DIETER & BRO. and all leading druggists.

FOR HEART TROUBLES
[illegible] Sold only by the following druggists:
RANKE & NUSSBAUM, 88 Calhoun St.
A. C. GOCKE, 96 Broadway.
H. F. BEVERFORDEN, 280 Calhoun St.
WEFEL'S PHARMACY, 314 S. Hanna St.

MAKES OLD BRINGS THE LUSTER
Monarch
MAKES OLD LOOK NEW
Polish
For Furniture, Pianos, Tilings, Hardwood Floors
Sold by all Dealers
BAIRD BROS. & CO. CLEVELAND O

BUSINESS DIRECTORY

MUSICAL INSTRUCTOR.
Mr. Charles Duncan Allen,
ORGANIST AND CHOIRMASTER,
TRINITY CHURCH.
Teacher of Voice Culture, Piano, Organ and Theory of Music.
Residence, 18 Union St., first door south of Berry St. Home 'phone 419.

UNDERTAKER.
ROBERT KLAEHN,
39 West Main.
Undertaker.
LICENSED EMBALMER.
Office open day and night. Telephones 1258 and 228 Main.

STOVE REPAIRS.
THE FORT WAYNE STOVE REPAIR WORKS.....
Repairs for all stoves and ranges. Repairing neatly and satisfactorily done. A few good stoves for sale or trade.
C. M. MAXWELL, Prop.
241 Calhoun St. 'Phone 427 South.

INSURANCE.
D. C. FISHER,
Insurance, Real Estate, Loans, No. 21 W. Wayne street.
Fort Wayne, Ind.

BANKS.
HAMILTON NATIONAL BANK.
Capital $200,000. Surplus $50,000
[illegible] National Bank will pay in [illegible] per cent. per annum on certificates of deposit if left four months.
Frederick Hamilton, President.
Charles McCulloch, Cashier. John Moler, Jr.

CAPITAL $150,000.
SURPLUS $110,000.
THE OLD NATIONAL BANK.
S. W. Corner Calhoun and Berry Sts.
Stephen B. Bond, President.
George P. Morgan, Vice President.
Jacob D. Bond, Cashier.
Charles A. Bond, Assistant Cashier.

White National Bank,
Corner Wayne and Clinton Sts.
CAPITAL, $200,000.
SURPLUS, $70,000.
Safe Deposit Boxes for rent.

LAWYER,
ABSTRACTER OF TITLES,
INSURANCE,
COLLECTION AND LOAN AGENT.
James E. Graham,
Room 16, Bank Block,
FORT WAYNE, IND.
Stenographer and Notary Public in Office. 'Phone 615 Main.

PHYSISIAN.
DR. B. G[illegible] To ladies suffering from ailments peculiar to their sex, may consult me free of charge at my office, 18 W. Wayne St. Telephone 215.

FOR THE PENNANT.

INTER STATE TEAMS WILL BEGIN A RACE.

THE FIRST GAME TOMORROW.

DAYTON MEETS FORT WAYNE AT LEAGUE PARK.

LINE-UP OF THE TWO TEAMS.

SWAIM WILL TOSS THE BALL FOR FORT WAYNE.

The Interstate championship season will commence tomorrow afternoon with the following games: Dayton at Fort Wayne; Mansfield at Toledo; New Castle at Wheeling and Columbus at Youngstown. All the teams have been at practice and, of course, each manager is confident that he has a winner. Prospects are bright for a prosperous season in every one of the eight cities that make up the league and big crowds are anticipated at the opening games.

The Daytons will be here early in the morning in command of Manager W. R. Armour, who has a greatly strengthened team. He will bring with him fourteen men and the batting order will be as follows:

Frank, right field; Donnelly, center; Hardesty, second base; Jacobs, third base; Reimon, first base; Miller, left field; Gochnaur, short stop; Donahue or Meyers, catcher; Rosebrough, Moore, Gilpatrick, Swaim and Wicker, pitchers. Rosebrough will probably do the twirling.

The Fort Wayne team will bat and play as follows: Belden, left field; Krueger, short stop; Miller, right field; Letcher, center; Glasscock, first base; Babb, third base; Hollingsworth, second base; Bergen, catcher; Swaim and Drummey, pitchers. Sample, Vollendorf and Brashear will be held in reserve as pitchers. Swaim will begin the game and unless his arm weakens, which is not likely, he will stay in to the end.

The game will be called at 3:30 o'clock and there will be one of the largest opening crowds in the history of local base ball.

NATIONAL LEAGUE.

	Won.	Lost.	Per cent.
Philadelphia	5	2	.714
St. Louis	4	2	.667
Cincinnati	4	3	.571
Brooklyn	3	3	.500
Pittsburg	3	4	.429
New York	2	3	.400
Boston	2	4	.333
Chicago	2	4	.333

PERFECTOS WEAKENED.

The Chicagos won the last game of the series from St. Louis by batting Johnny Powell out of the box in the ninth inning, scoring six runs. Young relieved Powell, but could not save the Perfectos from defeat. Score:

Chicago... 0 1 0 1 0 3 0 0 6 .11
St. Louis.. 0 0 0 3 0 1 4 0 0 - 8

Hits—Chicago, 14; St. Louis, 15. Errors—Chicago, 6; St. Louis, 3. Batteries—Callahan and Donahue; Powell, Young and Criger.

THE REDS WON.

More than 11,000 people saw the opening game at Pittsburg. The Cincinnatis drove Waddell out of the box and in the ninth the Pittsburgs pounded Hahn's curves for seven runs, within one of enough to win. Score:

Cincinnati. 3 1 0 0 4 2 0 2 0 - 12
Pittsburg.. 0 0 3 0 1 0 0 0 7 - 11

Hits—Cincinnati, 18; Pittsburg, 15. Errors—Cincinnati, 3; Pittsburg, 6. Batteries—Hahn and Peitz; Waddell, Chesbro and Zimmer.

CHAMPIONS DOWNED.

The Phillies outbatted and outfielded the champion Brooklyns and won an easy victory. Elmer Flick led the batting with a single, double and home run. Score:

Philad'phia 1 0 1 0 0 0 1 0 - 4
Brooklyn.. 0 0 0 0 4 0 0 3 0 - 7

Hits—Philadelphia, 13; Brooklyn, 9. Errors—Philadelphia, 1; Brooklyn, 6. Batteries—Kitson and Smith; Bernhard and Douglass.

A TIE GAME.

New York made a grand rally in the ninth inning, scoring five runs and tieing the score. Boston had made three runs in the tenth when Umpire Connolly called the game on account of darkness. Score:

New York. 2 1 0 1 0 1 0 0 5 - 10
Boston.... 0 1 0 1 2 2 3 1 0 - 10

Hits—New York, 6; Boston, 10. Errors—New York, 4; Boston, 2. Batteries—Hawley and Grady; Bailey, Pittinger and Sullivan.

AMERICAN LEAGUE.

	Won.	Lost.	Per cent.
Chicago	4	2	.667
Indianapolis	4	2	.667
Milwaukee	3	2	.600
Kansas City	4	3	.571
Buffalo	3	3	.500
Cleveland	3	3	.500
Minneapolis	2	6	.250

CLEVELAND'S BIG CROWD.

The biggest crowd in three years (6,500 people, saw the opening American league game in Cleveland yesterday, when the Hoosiers were beaten in a spirited game. Score:

Cleveland.. 1 2 0 0 1 1 0 0 * - 5
Indianapolis 0 0 1 0 0 1 1 0 1 - 4

Hits—Cleveland, 8; Indianapolis, 9. Errors—Cleveland, 3; Indianapolis, 2. Batteries—Wilson and Spies; Goar and Heydon.

VICTORY FOR BREWERS.

The Milwaukees pounded Goar out of the box in the second inning and Eli Cates relieved him, allowing only four hits in seven innings, but the game was lost. Score:

Milwaukee. 1 5 0 2 0 0 0 0 0 - 8
Kansas City 0 0 0 0 0 0 0 1 0 - 1

Hits—Milwaukee, 11; Kansas City, 5. Errors—Milwaukee, 1; Kansas City, 5. Batteries—Rettger and Yeager; Goar, Cates and Gonding.

BUFFALO WON AT HOME.

The Buffalos opened the season at home before 4,000 people and won a ten-inning game. Flood played fine ball, making two hits, stealing a base and accepting seven chances. Score:

Buffalo.. 0 0 0 1 0 0 1 0 0 1 - 3
Detroit.. 0 0 0 0 2 0 0 0 0 0 - 2

Hits—Buffalo, 13; Detroit, 4. Errors—Buffalo, 2; Detroit, 4. Batteries—Amole and Speer; Frisk and Shaw.

COMISKEY'S TEA WON.

Comiskey's White Stockings won an exciting game yesterday from Minneapolis and is now tie with Indianapolis for first place in the American league race. Score:

Chicago.... 0 0 0 7 1 0 0 0 1 - 9
Minneapolis 0 0 1 1 1 2 2 1 0 - 8

Hits—Chicago, 11; Minneapolis, 15. Errors—Chicago, 4; Minneapolis, 5. Batteries—Denzer, Isbell and Sugden; Ehret and Fisher.

NOTES.

Catcher Schriekengost has been farmed by the Robisons to Buffalo.

There is promise of record breaking crowds at the opening Inter-State game tomorrow providing the weather man deals up some nice warm balmy breezes.

Swaim and Drummey will probably do the twirling for the Fort Waynes in the opening game. Swaim will pitch four or five innings and be relieved by Drummey.

Manager Armour writes Sid Hubbard the line-up and asks for good weather, intimating that the Daytons want a victory. Rosebrough will probably pitch, although Armour has placed the names of five twirlers on the score card.

Kleinow may go to Sioux City and play ball. He is undoubtedly the best young catcher that was ever tried out in this city and the management has made an irreparable mistake if the auburn-haired backstop has been allowed to go without a string attached to him.

FOR FAMINE RELIEF.

The following program for the benefit of India's starving millions will be rendered at 41 St. Joe boulevard this evening:

Piano Solo.....Miss Minnie Baker
Vocal Solo.....Miss Ida Bloom
Recitation.....Miss Ruth Ransberg
Violin and Piano Duet.....
.....Mr. and Miss VanCamp
Vocal Solo.....Miss Diana Stacy
Piano solo.....Miss Edith Nicol
Reading.....Miss Celia Heffer
Bass Solo.....Mr. E. B. Robinson
Duet..Mrs. J. E. Ross, Miss Hirons

A musical contest will be given by Miss Emma Altinger, Mrs. O. E. Richard and Mr. Shulte.

BASE BALL TOMORROW.

Opening of the championship season. Dayton vs. Fort Wayne. Game called at 3:30. 2612

ICE CREAM!
A. C. Aurentz will serve at his Ice Cream Parlors
Bisque,
Strawberry.
Pine Apple.
Vanilla Ice Creams. 21

Roach & Albanus, 31 E. Berry St., Agents for the Columbus Buggy Co. 24tf

MEN'S SUITING.
Spring line now in at G. Schmidt's Merchant Tailor, 87 E. Berry street Phone 810. 87-tf

Patterson leads—others follow.

THE MARKETS.

Chicago, April 27.—Liverpool was firm in the face of the weakness at the close here yesterday and Argentine shipments were less than expected, two items of influence in the firmness with which the wheat market began today's session. The opening was 1¼@¾c over yesterday, May at 65⅝@65¾c, 65⅞@65⅞c, July at 67 @67⅛c. Foreigners were credited with fair buying, but the trade early was not large, being principally in the way of changing. May following the opening sold at 65⅝@65⅞c and at 65⅝c. July advanced to 67⅛c, reacted to 67⅛@67⅛c and then recovered to 67⅛@67⅛c. Local receipts were 29 cars, 2 of contract grade. Minneapolis and Duluth reported 207 cars against 230 last week and 206 a year ago. Argentine shipments were more than a million under those of the previous week. A large visible decrease is expected.

A cable reporting Australian arrivals from the interior lessening had a strengthening effect later, as did a French cable saying there were dry winds in that country, causing apprehension regarding the crops. The market closed strong, May touching 69⅛c and closing 1½c over yesterday at 68⅞@69c. July ascended to 67⅞c and close 1⅛@⅞c improved at 67⅛@67⅞c.

The corn market was strong and fairly active early, helped by firm cables and light receipts. May opened ⅛@⅜c up at 39½@39⅝c, raced to 39½@39⅝c and receded to 39⅛@39⅜c. July opened ⅛@¼c higher at 40⅝@40⅞c and rallied early to 41c. Local receipts were 202 cars.

The close was firm, May ⅛@¼c higher at 39⅝@39⅞c, and July ⅛@¼c up at 40⅝c. Trade was active.

The oats market was weak and trade quiet. Offerings were liberal and no particular demand early. Receipts here were 136 cars. May opened a shade down at 23½c and sold off to 22⅞c; July a shade low at 23½, to 23⅛c, declining to 23⅛c.

Provisions were easier on a weakling market and liberal receipts of hogs. The demand was slow and trade light. July pork opened 2½c 5c down at $12.80@12.82½; July lard unchanged at $7.25@7.27½, easing to $7.20, and July ribs opened 2½c 5c depressed at $7.02½@7.05.

THE CLOSE.

Prices at the close were as follows:

Wheat—April, 65⅞c; May, 66⅛@66; July, 67⅛@67⅜c; Sept., 68⅛c.

Corn—April, 39⅝c; May, 39⅞@39½c; July, 40⅝c; Sept., 41⅛c.

Oats—April, 23½c; May, 23c, July 23½c; Sept., 22½@22⅝c.

Pork—April, $12.72½; May, $12.72½; July, $12.87½.

Lard—April, $7.32½; May, $7.32½; July, $7.37½; Sept., $7.25.

Ribs—April, $7.02½; May, $7.07½; July, $7.10@7.12½; Sept., $7.07½.

Flax—Cash N. W., $1.73; Cash S. W., $1.73; May, $1.72; Sept., $1.23½; Oct., $1.16.

CHICAGO LIVE STOCK.

Chicago, April 27.—Cattle—Receipts 2,000, market generally steady. Good to prime steers, $4.95@5.80; poor to medium, $4.20@4.85; stockers and feeders, $3.20@5.15; cows, $3.00@4.50; heifers, $3.25@4.85; canners, $2.25@2.90; bulls, $2.75@4.20; calves, $4.50@6.50; Texas fed steers, $4.00@5.25; Texas bulls, $3.25@3.75.

Hogs—Receipts today, 23,000; tomorrow, 13,000; left over, 4,107. Market 5c lower; top, $5.55. Mixed and butchers, $5.20@5.55; good to choice heavy, $5.40@5.55; rough heavy, $5.25@5.35; light, $5.20@5.45; bulk of sales, $5.40@5.50.

NEW YORK PRODUCE.

New York, April 27.—Butter—Receipts, 2,961 pkgs; market firm; western creamery, 15½@18½c; factory, 13@14½c.

Cheese—Receipts, 5,219 pkgs; market steady; fancy large white, 11½c; fancy large colored, 11½c; fancy small white, 10⅞@11c; fancy small colored, 10⅞c.

Eggs—Receipts, 13,525 pkgs; market steady; storage western at mark, 12½@13c; regular packing at mark, 12@12½c; southern at mark, 11@12½c.

Sugar—Raw, firm; refined, quiet.

Coffee—Market steady; No. 7 Rio, 7⅞c.

THE DAY ON WALL STREET.

New York, April 27.—The opening of the stock market was rather quiet at small gains. The disposition seemed to be to await the developments in Sugar. That stock opened with sales of 3,800 shares at ⅛ below to ⅝ above last night's price. The demand continued large at the opening, raising the price an additional ½. Pennsylvania was lifted ⅛ on a purchase of 3,000 shares at the opening. As prices ascended offerings became more liberal and undermined the strength of the market. Sugar fell back 2¾ points and Baltimore and Ohio and Federal Steel a point. While concessions were general the market showed some resisting power on a scale down and stiffened somewhat before 11 o'clock. There were many large blocks of stock exchanged at top figures, but the transactions became smaller later.

The market again took an abrupt course downward in sympathy with Sugar, which touched 115⅞c. Heavy purchases of the Tobacco stocks advanced them 2 points and steadied the list. Chicago Terminal stocks were active and 1½@2½ points up. The market seemed entirely dominated by the manipulation in the specialties. Sugar was supported and recovered to 117 and New York Central rose 2.

Bonds brought better prices on a good demand.

THE MONEY MARKET.

New York, April 27.—Money on call nominally at 2½ per cent; prime mercantile paper, 4@5 per cent; sterling exchange firm with actual business in bankers' bills at $4.88@4.88¼ for demand and at $4.84½@4.84¾ for 60 days; posted rates, $4.85@4.85½, and $4.86½@4.89½; commercial bills, $4.83¾@4.84; silver certificates, 59½@60½c; bar silver, 59½c; Mexican dollars, 47½c.

THE BOND MARKET.

New York, April 27.—Government bonds steady:

Refunding 2s when issued.....102
U. S. 2s registered.....96
U. S. 3s registered.....108½
U. S. 3s coupon.....109
U. S. 4s registered (new).....133
U. S. 4s coupon (new).....134
U. S. 4s registered (old).....111
U. S. 4s coupon (old).....114
U. S. 5s registered.....112
U. S. 5s coupon.....113½

METHODIST BISHOPS MEET.

DISTINGUISHED PRELATES IN INDIANAPOLIS.

Bishop Warren Says the Discipline of the Church Will Not Be Considered.

Indianapolis, April 27. The first day's session of the bishops of the Methodist church was taken up in the discussion of the conditions in the annual conferences. When approached on the subject of changes in the discipline of the church and the insertion of a law prohibiting both dancing and theater-going, Bishop Warren said:

"Nothing along this line will be done at our meeting. As a matter of fact we could not decide upon this point. The staff of bishops of the church simply represents the executive body and we simply execute the orders of the conferences.

"In the matter of the rules of the church I do not know that any important changes will be made at the general conferences in Chicago unless it will be to allow laymen an equal representation at the conferences. By that I mean that the change carries with it the admittance to the conferences as many laymen as churchmen.

"In my mind there is little doubt that they will become a law in the church. It requires a three-fourths vote, and I think the sentiments of fully that number has been expressed in favor of the movement."

The conferences, which will end tomorrow, are strictly executive.

GOVERNOR ALLEN ARRIVES.

Washington, April 27.—Acting Secretary of War Meiklejohn received a telegram today from General Davis commanding the military department of Porto Rico, saying that Governor Allen has just arrived at San Juan on the United States steamship Dolphin. He gave no details of the reception accorded the new executive of the island, but it is supposed that in accordance with the program he arrived in state and escorted by the vessels of the North Atlantic squadron and was received with salutes and other military honors.

CASTORIA
For Infants and Children.
The Kind You Have Always Bought
Bears the Signature of Chas. H. Fletcher.

In every instance we give you the very best value that's possible for the price you pay, and all pay the same price at our store.
REUBEN S. PATTERSON.

Use The Sentinel Want Column.

W. C. CLEARY,
MERCHANT TAILOR.
Fine line of spring suitings and trouserings.
Prices reasonable. Fit guaranteed
11 W. WASHINGTON ST.

"Housework is hard work without Gold Dust"
To Clean Matting
Few things can be used to clean matting, salt and soda have been used, but experience has taught that the best way is to have the matting thoroughly swept, and then go over it with a solution of warm water and
Gold Dust Washing Powder
Dissolve half a little here in not a wooden cloth or fat teaspoonful of Gold Dust Washing Powder to a quart of water in the proportions, wring the cloth almost dry and rub quickly, but the moment the water gets dirty, change it for fresh then follow the wet cloth with a dry one. This will clean it perfectly.
Sold everywhere. Made only by
THE N. K. FAIRBANK COMPANY.
Chicago. St. Louis. New York. Boston.
FAIRBANK'S GOLD DUST Washing Powder

We Make Frames. We Frame Pictures
WALL PAPER!
ALL GRADES. Most Artistic Line in the City.
...Call and see us...
Keil & Keil,
116 Calhoun Street.

LAWN MOWERS

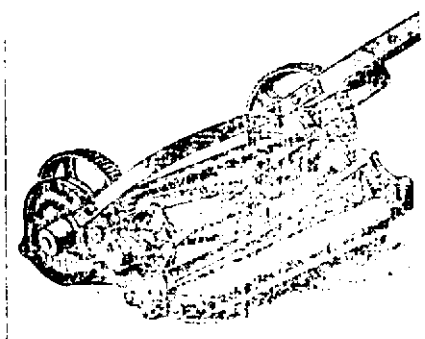

The best Lawn Mowers money can buy are to be had at our store. They are the
PENNSYLVANIA, QUAKER CITY and WESTFIELD.
The three standard mowers of the world. Our prices on these goods are right. Call and see them before buying.
C. C. SCHLATTER & CO.,
Hardware, Garden Hose, Paints and Oils.
38 and 40 East Columbia Street.

$$$$$$$$$$$$ $$$$$$$$$$$$
You Shall be Satisfied.
NO PLATE REQUIRED
It means something to us if your plate fits, and if you are entirely satisfied with your gold crown or piece of bridgework. These prices are for honest, reliable dental work: Set of teeth, $8.00; gold crown, $5.00; silver fillings, 50c up; cleaning teeth, 50c up; painless extraction, 50c. All our work is guaranteed. Get an estimate of what your work will cost. Examination free.
BOSTON DENTAL PARLORS,
74 Calhoun St.
DR. MCALISTER, Mgr.
$$$$$$$$$$$$ $$$$$$$$$$$$

THE GREAT
RAMBLER FACTORIES
Rambler
BICYCLES
Price $40

For people of slender purse
"for old or young"
Ideal
BICYCLE
Prices $20 to $35

Gas Lamps, 6 styles.
Oil Lamps, 6 styles.
Chains, 4 styles.
Bells, 12 styles.
Foot Pumps, 5 styles.
Tires, 8 styles.
And a well-assorted stock of sundries.
Large repair shop for all bicycles. Typewriting, etc.; repairing. Renickeling, etc.
A New Davis or Singer Sewing Machine, never uncrated—cheap. Remington, Densmore, Smith and Hammond Typewriters—cheap. Set Half Morocco Century Dictionary, new cheap.
A. C. KATT,
81 Clinton Street. -:- Opposite Post Office.

Not Made by the Trust.

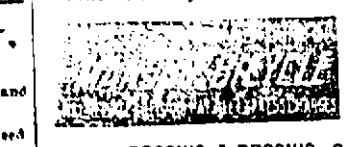

Manson Bicycle $35.
We fit MANSONS with M. & W., G. & J., Goodrich, Hartford, Newton or Vim tires; give any tire, saddle or bar and GUARANTEE IT AS ABOVE FOR THE SEASON. WE TRUST. WE TRADE.
BROSIUS & BROSIUS, 31 CLINTON STREET.

"New good digestion waits on appetite, and health on both." If it doesn't, try Burdock Blood Bitters.

Diphtheria, sore throat, croup. Instant relief, permanent cure. Dr. Thomas' Electric Oil. At any drug store.

"Cure the cough and save the life." Dr. Wood's Norway Pine Syrup cures coughs and colds, down to the very verge of consumption.

"I had a running, itching sore on my leg. Suffered torture. Doan's Ointment took away the burning and itching instantly, and quickly effected permanent cure." C. W. Lenhart, Bowling Green, O.

Nasal CATARRH

In all its stages there should be cleansing.

Ely's Cream Balm cleanses, soothes and heals the diseased membrane. It cures catarrh and drives away a cold in the head quickly.

Cream Balm is placed into the nostrils, spreads over the membrane and is absorbed. Relief is immediate and a cure follows. It is not drying—does not produce sneezing. Large Size, 50 cents at Druggists or by mail; Trial Size, 10 cents by mail.

ELY BROTHERS, 56 Warren Street, New York.

ELY'S CREAM BALM CATARRH CURES COLD IN HEAD PAY FEVER CLEANSES HEALS SORES ELY BROS. 56 Warren

BUGGIES AND HARNESS.

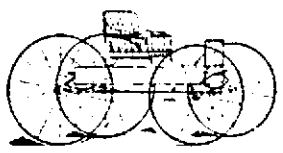

JOE W. BELL,

11 and 13 E. COLUMBIA ST.

F. J. Zimmerly & Co.,

Plumbing, Steam and Gas Fitting, Electric Wiring.

GAS AND ELECTRIC FIXTURES.

No. 141 Calhoun Street.

'Phone 207.

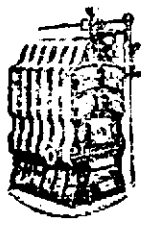

Plumbing and Gas-fitting.

Steam and Hot Water Heating.

Jahn & Meyer,

123 East Lewis St.

Telephone, No. 526.

J. C. PELTIER,

Undertaker and Embalmer.

17 W. Wayne Street.

A Hattersly & Son.

PLUMBERS, STEAM AND GAS FITTERS.

48 E. MAIN STREET,

Fort Wayne, Ind.

OSTEOPATHY: A NEW AND SCIENTIFIC METHOD OF CURING DISEASES WITHOUT MEDICINES. The greatest healer of the human organism. Treatment Adjustment, Massage and the Processes of a Natural Scientific Method. Call at Department and get further and proofs in "Osteopathy" by the founder of Osteopathy, which can be had free. Pfeiffer & Lang Building. 121 W.

TROUBLE IS NEAR.

CHINA IS ON THE VERGE OF AN OUTBREAK.

RUSSIA IS FOMENTING IT.

AND EMPRESS DOWAGER IS WILLING.

AMERICA TO HAVE A HAND.

OUR FLEET MAKES A STRONG IMPRESSION.

(Copyrighted, 1900, by The Associated Press.)

Yokohama, April 7 (Via San Francisco, April 27.) The flurry over the Masampo incident and the fears of Russian encroachments in Korea are today put entirely in the shade by the tidings which indicate serious trouble in China, and the approach of another crisis, of which the empress dowager's reign has been so prolific.

It is quite evident that this restless female intriguer has another coup in contemplation and that this time the western powers are resolved, by concerted action, to prevent it is evidenced by the presence of their fleets.

The China Gazette, in a recent editorial, has declared that "if the present policy of the empress dowager, inspired by her evil advisors, Kang Yu, Prince Ching, Li Hung Chang and Hsui Tung, on the one hand, and by the Russian and other continental political wire pullers on the other, is not speedily restrained an era of widespread horror and bloodshed is not far off. The people, and even many of the Mandarins, in almost all the provinces, most certainly in the middle and south, are ready to rise and throw off the strangling yoke that binds them." That the present ferment is widespread is evident, not only from the actual disturbances and insurrections in various parts of the empire, but dissaffection among the Hunanese troops, who are the only real fighting men in China.

It is only with the extremest difficulty that they are kept in leash and restrained from flying at the arrogant Manchurs, upon whom the empress and her party rely for their power.

Behind all the disturbances and intrigues which threaten to involve Eastern Asia in a war it is quite natural to be expected that Japan sees the hand of Russia busily engaged in fomenting them. Attention is, therefore, as naturally turned to the necessity of some concerted action on the part of England, America and Japan. It is clearly recognized that almost anything in the line of announced determination on the part of the three powers would speedily and effectually solve this eastern problem.

Indeed, it is now looked upon as the resource for the restoration of peace to unhappy China. No actual alliance, offensive or defensive, is needed.

The assemblage of a large American fleet here at Yokohama is, in view of the exigencies of the new situation, looked upon as having some significance. The Oregon has been here for some time and within the last week the Brooklyn and Concord have arrived, the three ships attracting much attention and unstinted admiration. Before the 10th instant the Newark, Yosemite and Baltimore are expected, as also is the New Orleans as soon as she comes out of the dock at Nagasaki.

The foreign community is keen to note the contrast between this impressive display and that of the day not long since, when the sole representative of the American navy in these waters was the old side-wheeler Monocacy.

The naval maneuvers of the Japanese fleet are now progressing in the Indian sea, the original intention of having them take place in the Korean straits having been abandoned, it is said, out of consideration to Russian susceptibilities. No foreigners are allowed to witness them, but at their conclusion it is to be understood the fleet will pass in review of the ships in the harbor of Kobe and all who desire can have an opportunity of seeing the evidence of the immense strides which Japan has taken as a naval power since the close of the Chinese war.

WELL KNOWN LAWYER DEAD.

New York, April 27. Thomas Harland, a well-known lawyer, is dead in this city, aged seventy years. In his younger days his intellect and legal acumen were important factors in the creation of the American system of internal revenue law that originated under the exigencies of the civil war. He was also the practical framer of our existing patent law. When the internal revenue bureau was founded at Washington in 1862 he was added to its force, and speedily proved an invulnerable aid to Joseph Lewis, the first commissioner of internal revenue. The patent office borrowed him for a time, during which he devised the American system since in vogue, but was recalled to the revenue department, the special office of deputy commissioner being created in order to utilize fully his services. Later he came to New York and practiced law. His son, Henry Harland, of London, is a well-known writer.

PRESSMEN'S STRIKE SPREADS.

Detroit, April 27. Today the strike of the job pressmen, feeders and assistants assumed larger proportions. Pressman's union No. 2 decided to support the junior union, and its members were ordered out on a sympathetic strike. The shops which are holding out against the union are tied up more effectually than before. A half dozen of the leading job offices have signed the scale and recognized the union.

FOR THE LITTLE ONES.

Be Careful in the Use of Cough Medicines for Children's Coughs and Colds.

The temporary relief which these mixtures and cough and throat lozenges have clearly proven that a large proportion of them contain opiates.

Many analysis of cheap cough cheap medicines often give in coughs and colds, especially with little children, is because the opiate, by destroying nerve sensation, the irritation in the throat, which causes the cough, is temporarily removed, but the real cause of the cold is not in any way removed by the opiate and will promptly return.

The best thing to use to remove the catarrhal secretion which causes the cold, the hoarseness and the irritating cough is a new preparation composed of antiseptics like eucalyptol, guaiacol, sanguinaria and sold by druggists under name of Stuart's Catarrh Tablets, which contain no opiate, cocaine or poisonous drug of any sort.

A mother living in Charleston, Mass., the happy possessor of four children, writes: "Every fall and winter I have laid in a stock of cough medicines, croup mixtures, and throat remedies for my little children, for somehow or other they never seemed to be free from colds, croup or sore throat.

"This fall I made a change in the usual program. I had myself been cured of an obstinate catarrh, from which I had suffered for years, by Stuart's Catarrh Tablets, and as they were pleasant to take, I determined to try them with my children. Our family physician told me he knew them to be perfectly safe and nothing better could be taken. So I gave them to the children and have continued to do so ever since, whenever there is the least sign of croup or sore throat, and I no longer dread the approach of cold weather as I once did.

"Stuart's Catarrh Tablets not only cured me of chronic nasal and throat catarrh, but they have saved me many an anxious night with my little ones."

People who have used sprays, inhalers, salves and washes for catarrh and have found how useless they are, will be agreeably surprised at the results following the use of a pleasant internal remedy in tablet form. Druggists everywhere admit that Stuart's Catarrh Tablets, which they sell at 50c per package, is the safest, most effective and popular of all catarrh remedies.

TURKEY'S PLAN WON'T WORK.

SHE MUST PAY HER INDEMNITY DEBT DIRECT.

Will Not Be Permitted to Include the Claim in Paying for a Warship Over Here.

Constantinople, Thursday, April 26.—The American note handed to the Turkish minister of foreign affairs, Tewfik Pasha, on Tuesday, is couched in peremptory terms, demanding immediate payment of the indemnity promised to Minister Strauss by the sultan. The note does not fix a time limit for an answer, but its tenor is not far from the character of an ultimatum. It has produced a great impression upon the porte, which, however, shows no disposition to modify the attitude hitherto maintained, namely, repudiating the responsibility and seeking to diminish the importance of the matter.

It is presumed that the porte's reply will be in this sense, and it is feared the United States government will be obliged to take steps to enforce its demands.

Turkey's decision to send an officer to American to study naval construction is interpreted to be another sop. It is the revival of an old project to buy a cruiser in the United States in the price of which the indemnity shall be included, so that the porte will be able to say it has not paid the indemnity. The American government has already categorically refused such a compromise, which would mean prolonged negotiations and the dragging out of the matter indefinitely, to which the United States will not listen.

As regards the indemnity, "it is in the nature of a debt of honor. If the porte wants to buy a cruiser, that is a matter in no way connected with the indemnity.

The porte's reply to the last collective note on the subject of duties has not been made, and the embassies are exchanging views in regard to the terms on which to consent to an increase of duty. It is thought before the beginning of negotiations the embassies will invite the porte to abolish ransoms and measures introduced in violation of treaties.

GRAND OFFICERS CHOSEN.

Dr. C. B. Stemen, A. S. Coverdale, Mrs. W. J. Picbasco, Mrs. J. W. Clark and Dr. Harriett Stemen, who attended the meeting of the grand chapter of the Order of the Eastern Star at Indianapolis, have returned home. The grand officers elected were as follows:

Grand Matron—Mrs. Alice C. Stewart, Merion, Ind.

Grand Patron—Daniel McDonald, Plymouth.

Assistant Grand Matron—Miss Laura J. Breckenridge, Lafayette.

Assistant Grand Patron—Stephen N. Bennett, New Goshen.

Grand Secretary — Mrs. Nettie Rinsford, Indianapolis.

Grand Treasurer—Mrs. Carrie M. Fanning, Butler.

Grand Conductress—Mrs. Susie M. Davis, Scottsburg.

Assistant Grand Conductress—Mrs. Minnie V. Corlitz, Crawfordsville.

Grand Lecturer—Esther Coburn Anderson.

Grand Chaplain—A. W. Byers, South Bend.

Grand Marshal—Milton W. Colin, Cayuga.

Grand Adah—Mrs. Anna Banes, Metamora.

Grand Ruth—Mrs. Minnie Courtier, Wabash.

Grand Esther—Mrs. Gwinne Harnichouser, Pierceton.

Grand Martha—Mrs. Anna Belshner, Tipton.

Grand Electa—Mrs. Dora V. Richardson, Lebanon.

Grand Warden—Mrs. Lillian Doney, Portland.

Grand Sentinel—Mrs. Sarah W. Burns, Indianapolis.

The reports read showed a steady and healthful increase of the order, with twenty charters granted during the past year and four applications now in the hands of the grand secretary.

RESPONDED TO A TOAST.

Very Rev. J. H. Gurndling, Rev. Father Oechtering, Rev. Father Durham and Rev. Father Delaney have returned from Indianapolis, where they attended the exercises in connection with the consecration of Bishop O'Donaghue. At the banquet given at the Denison hotel, Rev. Father Guendling responded to the toast, "The State of Indiana," and his address was one of the most brilliant given at the session.

SERVICES WERE VERY SIMPLE.

LAST SAD RITES FOR MURRAY HARTNETT.

Funeral at the Cathedral This Morning Was Largely Attended—Other Mortuary Matters.

The simplest ceremonies of the Catholic church were grouped around the funeral services of the late Murray Hartnett at the Cathedral this morning, and a large congregation was present at the last solemn rites. There was no music, no sermon, the simple and solemn low mass being celebrated by Rev. Father John Durham, and the remains were laid to rest in the Catholic cemetery.

The funeral procession was a very long one, and it came down East Berry street, turned south on Calhoun and proceeded on its solemn march to the Cathedral. At the head marched the Fort Wayne Board of Underwriters, and behind them came the members of the Fort Wayne Lodge of Elks. The city officials in carriages were next in line, and behind the pall-bearers was a carriage heavily laden with most beautiful floral offerings. This preceded the funeral car, and last came a long line of friends in carriages, whose presence attested their friendship for the departed, who was for many years a well known citizen of Fort Wayne.

FUNERAL ANNOUNCEMENTS.

Wiegand.—Funeral services of the late William Wiegand, jr., will be held Sunday afternoon at 1:30 from the residence on Brooklyn avenue, and at 2:30 from Zion's Lutheran church. Interment at Concordia.

Ehle.—Funeral services of Mrs. Johanna Ehle will be held Sunday afternoon at 12:30 from the residence, 529 South Broadway, and at 1 o'clock from St. John's Lutheran church.

Special Announcement

To our friends and patrons we take pleasure to inform you that we now carry in stock

The Famous Julia Marlowe Shoes and Oxford Ties.

The Shoes with Elastic Goring over Instep.

Shoes in Chocolate and Black.

.....$3.00.....

Oxfords in Black and Colors.

....$2.00....

S. B. THING & CO.

32 CALHOUN ST.

H. B. TOBEY, Manager.

FAMINE RELIEF.

AN APPEAL TO HUMANITY FOR THE STARVING MILLIONS IN INDIA.

"International Committee of Young Men's Christian association, 3 West Twenty-ninth street, New York, April 21, 1900.—The Fort Wayne Sentinel, Fort Wayne, Ind.: The committee acknowledges with much pleasure the receipt of your contribution of three hundred and seventy dollars and seventy-five cents ($370.75), for famine relief in India, per G. S. Eddy.

"F. R. SCHENCK,
"Treasurer."

In all the world's history no more pitiful spectacle has been presented to human gaze than that of the millions of people in India who are today facing the horrors of starvation by reason of the famine. We in a land of plenty can not appreciate the sufferings of this distressed people, but the language of want is a universal tongue, and the entire world is hearing the cry.

To further the work The Sentinel will receive and acknowledge contributions for this cause, and will forward them to the international committee of the Y. M. C. A., at New York, which has a man in the field who will see that the fund is properly applied to the relief of the famine sufferers. Contributions may be forwarded to The Sentinel, and acknowledgement will be made in this column. Let there be a generous response. The subscriptions to date are as follows:

The Sentinel	$100 00
Ladies' Auxiliary Y. M. C. A.	100 00
Rev. Samuel Wagenhals	25 00
T. L. Jones & Co.	25 00
Y. P. S. C. E. First Pres. Ch.	25 00
Pennsylvania Machine Shops	23 00
C. Krimmel	20 00
B. R. Y. M. C. A.	10 00
Mrs. C. T. Meltzheimer	10 00
A. A. Putman	10 00
A Friend	10 00
Mrs. R. B. Penman	10 00
J. D. Bond	5 00
M. H. W.	5 00
John Sauerteig	5 00
Mrs. C. S. Longacre	5 00
Edmund A. Bittler	5 00
The Lord's Tenth	5 00
Cash	5 00
W. A. Bohn	5 00
A Friend	3 00
Dr. J. A. Williams	2 00
J. W. Vinning	2 00
A Friend	1 00
S. Fieldbleat	1 00
E. Lackey	1 00
George Kierspe	1 00
Henry Jones	1 00
A. E. T.	1 00
J. C. B.	1 00
G. H. Krudop	1 00
Cash	1 00
Dorothy D	1 00
Robt. Martz	1 00
Cash	1 00
A friend	1 00
Francis Burgess	1 00
A. R. Hirons	1 00
Jas. Wilding	1 00
Prof. Wm. Miles	1 00
Cash	1 00
A Friend	50
A friend	25
C. P. Bohne	50

IN THE DENTIST'S CHAIR.

Logansport Ind., April 27.—Mrs. C. M. Personett, eighty years old, died yesterday afternoon in the dentist's chair. She had had three teeth extracted by Dr. Bozet, and as he carried to a glass of water she gave a short struggle and expired before physicians arrived. Death was due to heart failure. Her husband is quite feeble, and is not expected to survive his wife long. He has had two strokes of apoplexy, and recently was seriously injured by an Alexandria glass-blower who entered the Personett bakery and brutally beat both Mr. and Mrs. Personett.

Bring the pride of your home to us and let us fit him up with a jaunty little vest suit.

REUBEN S. PATTERSON.

Lowe Brothers

People are Critical about Paints. So are we. We sell Lowe Brothers Paints and Colors. They are the best we know of. You take no chances on our paints, when properly applied to a surface fit to receive paint.

We also carry a complete line of Varnishes, Brushes and Ladders.

H. PFEIFFER & SON,

9 E. COLUMBIA ST.

Lawn Mowers, Screen Doors and Windows.

MONARCH Sewing Machine OIL. For Sewing Machines, Typewriters, Pipe Organs, etc. The Highest Grade. Get it from your dealer.

Baird Bros. & Co., Cleveland, O.

The Pennsylvania Station

Pennsylvania Lines.

Trains Run by Central Time.

From Ft Wayne to	Leave	Arrive
Valparaiso and Chicago	* 2 45 am	* 5 30 a m
Plymouth and Chicago	* 2 45 am	* 7 45 p m
Chicago	* 5 10 am	* 9 11 p m
New York and Washington	* 5 20 am	* 2 47 a m
Youngstown and Pittsburg	* 5 20 am	* 2 47 a m
Rochester and Lima		†11 55 a m
Canton and Pittsburg		* 4 00 p m
Valparaiso and Chicago	* 7 30 am	†12 35 p m
Valparaiso and Chicago	†12 15 pm	†10 35 p m
Crestline and Pittsburg	*12 45 pm	* 3 35 a m
Plymouth and Chicago	* 4 15 pm	
Lima and Crestline	* 5 30 pm	* 1 15 p m
New York and Washington	* 7 45 pm	* 4 30 p m
Pittsburg and Philadelphia	* 7 45 pm	* 4 11 p m
New York and Washington	* 9 25 pm	* 5 10 p m
Pittsburg and Philadelphia	* 9 25 pm	* 5 02 p m

GRAND RAPIDS & INDIANA RY.

In Effect Oct. 29, 1899.

NORTH BOUND.

*For Grand Rapids and north	7 50 a m
" " " "	* 4 40 p m
" " " "	6 17 p m
*From Richmond arrives	* 1 45 a m

SOUTH BOUND.

*For Richmond and Cincinnati	12 35
" " " "	7 15 a m
" " " "	3 35 p m
*From Grand Rapids arrives	1 00 p m

*Daily. †Daily except Sunday.

WABASH

Time Table Effective November, 28, 1899. From Fort Wayne.

GOING EAST.

No. 2 Fast Eastern Express, daily ..... 4 10 a m
No. 4 New England Fast Mail, daily ..... 1 35 a m
No. 24 Atlantic Express ..... 8 00 p m

GOING WEST.

No. 1 Kansas City Cannon Ball, daily ..... 12 05 a m
No. 3 Government Fast Mail, daily ..... 3 47 p m
No. 5 St. Louis Limited, daily ..... 9 20 p m

Telephone, Home-Bell No. 6.

ALL TRAINS DAILY.

All trains arrive at and depart from Van Buren Street Union Passenger Station, Chicago.

Uniformed Colored Porters attend first and second class passengers through trains, insuring scrupulously clean cars en route.

All Nickel Plate Passenger Trains Daily.

EASTWARD (EASTERN TIME).

Mail Express, No. 2	4 10
Nickel Plate Express, No. 6	8 00
Eastern Express, No. 22	8 50
Local Freight	

WESTWARD (CENTRAL TIME).

Chicago Express, No. 5	12 05
Western Express, No. 1	
Nickel Plate Express, No. 3	3 45
Local Freight	

Sleeping car open for passengers at Fort Wayne from 9 o'clock p. m. daily.

Ticket Office, 2 S. Calhoun St., Opposite Postoffice.

Three Drawing Room Sleeping Cars on Nos. 3 and 5 to Cleveland, Erie, Buffalo, New York and Boston; on Nos. 1 and 5 to Chicago.

Meals are served at "Lagrange Cafe" Dining Stations on Nickel Plate Trains. Call on agents for time and meal hours.

THE FINDLAY, FT. WAYNE & WESTERN RAILWAY.

Effective Dec. 4th, 1899.

EAST BOUND.

No. 6 Fort Wayne 7 55 a.m. arr. Findlay 9 25 a m
arr. Toledo (via C. H. V. & T.) 10 45 a m
arr. Cincinnati (via C. H. V. & T.) 4 25 p m
arr. Connellsville (via T. & O. C.) 2 35 p m

WEST BOUND.

No. 5 1 30 p.m. arr. Fort Wayne 3 40 p m
Ode when (via T. & O. C.) arr. Ft. W. 4 50 p m

All trains daily except Sunday.

Lake Shore & Michigan Southern Railway—Fort Wayne Branch.

Southward	Arrive
No. 462 Way Freight	7 50 p m
No. 456 Chi. Express and Mail	10 20 a m
No. 410 Detroit and Indiana Express	3 30 p m
Northward	**Depart**
No. 461 Way Freight	7 55 a m
No. 454 Through Express & Mail	11 45 a m
No. 409 Detroit and Indiana Express	4 40 p m

L. E. & W. TIME TABLE.

SOUTH.

No. 41 leaves (arrive 4 Sunday)	7 10 a m
No. 43 Daily	4 17 p m
No. 45 Local Freight	7 40 a m

NORTH.

No. 40 arrives daily	11 40 a m
No. 44 (daily except Sunday)	10 25 p m

THE CHOICEST SPRING FABRICS

FRESH FROM THE HANDS OF EXPERT TAILORS.

Fashioned into garments of exquisite taste and the most approved style for men, young men and boys, forced to sell at sacrifice because we are GOING OUT OF BUSINESS and this great stock of clothing must be turned into cash at once. IT'S YOUR INTEREST TO BUY NOW.

58 CALHOUN STREET.

SAM, PETE & MAX.

For 30 Years Fort Wayne's Leading Clothiers

58 CALHOUN STREET.

IS CALLED HIGHER

R. W. SHINABARGER GOES TO VALPARAISO.

AFFAIRS AT ELECTRIC WORKS.

RELIEF UNION ELECTED OFFICERS LAST NIGHT.

POSTAL CLERK'S FATAL FALL.

PLUNGED THROUGH CAR DOOR AND WAS KILLED

R. W. Shinabarger has been appointed foreman of the Valparaiso gang of bridge carpenters of the Pennsylvania company, succeeding Mr. Miller, who was promoted to a more responsible position, as noted in The Sentinel a few weeks ago. Mr. Shinabarger has been a member of the Fort Wayne gang of bridge carpenters for several years and is well informed in that line of work. He has other attributes which serve to fit him for the position he has taken. This morning Master Carpenter D. C. Zook and Mr. Shinabarger left on the quarterly inspection of bridges and buildings in the territory over which the latter will be the foreman. They travel on a three wheeled hand car, making frequent stops to examine bridges and buildings to see what is needed in the way of repairs.

POSTAL CLERK KILLED

News has reached this city of the fatal accident which has befallen Daniel R. Deardorff, a mail clerk on the Buffalo division of the Panhandle whose home has been at Hagerstown, Ind., for some years. He fell from the door of his car while the train was running at the rate of sixty miles an hour, broke his neck and was dead when witnesses reached his side. The train had just passed the Hagerstown station and Deardorff turned to leave the door, when he slipped and fell to the ground. He was prominent in the service of the Panhandle and a short time ago was an applicant for the superintendency of the mail service on that division, but was beaten by Hollowell. Deardorff was married and a wife and a 4-year-old daughter survive him. In early life he was a printer and in the early eighties worked several months in The Sentinel office.

RELIEF UNION'S ELECTION.

The Fort Wayne Electric Relief union held its annual election in the shop office last evening and following is the result:

President—Louis Fryer.
Vice President—Fred Keifharber.
Corresponding Secretary—Eugene McLaughlan.
Financial Secretary—George Heger.
Treasurer—Harry Templar.

The treasurer's report shows that there is on hand cash to the amount of $241.85. During the term just expired the union disbursed in sick benefits $338.15.

HEARD SAD NEWS

Albert Kummer, machinist in the Pittsburg shops, last night received information of the death of his wife's mother, which occurred in Bavaria a week ago. The lady was very old, but news of her demise came as a surprise, as Mr. and Mrs. Kummer were not aware of the lady's sickness until the sad word came.

HAD AN EYE INJURED.

Frank Contant, an apprentice in the boiler department of the Pittsburg shops, working at nights, had an eye severely injured at 3 o'clock this morning by being struck by a piece of metal while he was engaged in using a coal chisel. He had to quit work and seek the assistance of a surgeon. The young man is a son of A. Contant, the locksmith and machinist in the shops.

A NEW STENOGRAPHER.

Charles Brink, a graduate of the St. Mary's schools, business branch, has taken a position as stenographer in the office of the Anthony Wayne Manufacturing company. The young man is a son of Henry Brink, a carpenter employed in the factory of Rhinesmith & Simonson.

HEAVY COKE TRAFFIC.

There is at present an immense movement of coke westward. The Pennsylvania has several train loads of the fuel every day. This morning in a train of forty-seven cars, thirty-five of them loaded with coke, were a number of the new pressed steel coke cars. They are larger than the ordinary wooden coke car.

NEW RAILWAY PROJECT.

Des Moines, Ia., April 27.—The Des Moines and Northern Iowa Railroad company has been incorporated to build from Des Moines via Boone, Webster City and Clarion, 200 miles, north to the Minnesota line.

CAR BUILDER INJURED.

H. S. Current, a car builder at the east car shops, was the victim of a most peculiar accident last evening, and one which came near causing the loss of one of his eyes. He was engaged in ripping a board, when the hand saw flew up and struck him in the face, inflicting a wound across the right eye. He will be unable to work for several days, but there is no danger of losing the sight of the injured optic.

INDUSTRIAL NOTES.

Mrs. A. Kelker, wife of the Pennsylvania passenger engineer, is quite sick.

Fireman F. F. Spidel, of the Pittsburg, has gone to Forest, Ohio, for a brief visit with friends.

The Western Passenger association has given notice that winter tourists' rates will expire April 30.

Conrad Roehling is sick and unable to work. He is a molder and is employed at the Kerr Murray foundry.

The Wabash lines earned in the third week of April $314,031, an increase over the corresponding week of 1899 of $51,585.

C. H. Heckman, of the Pittsburg blacksmith shop, who was taken sick two weeks ago, was able to report for duty this morning.

A. Rathert, of the Pittsburg shops, is taking a day or two off duty to assist in moving his household goods to more desirable quarters.

S. O. Warner announces that he will begin his duties as general passenger agent of the Kansas City Southern on May 1, with headquarters at Kansas City.

The passenger department of the Cincinnati, Hamilton and Dayton lines is getting out a souvenir edition covering the history of the road, which has been in operation fifty-four years.

David Littlejohn and M. S. Quinn, machinists at the Wabash shops have taken a week's leave of absence for the purpose of visiting Chicago and witnessing the Dewey day celebration.

The Southern Indiana is experiencing so much trouble in getting entrance to Terre Haute that the company threatens to divert the road from Centerville and make Brazil its western terminus.

D. I. Roberts, general passenger agent of the Erie lines, will make the Lake Chautauqua resort still more popular this season and will put on additional trains and the company's finest passenger equipment.

F. B. Mensch arrived in the city this morning and will remain here a week or two, the guest of his parents. The young man is now located at San Francisco, where he has charge of a part of that city's electric plant. He was formerly employed in the electric works in this city and called there this morning to see his old shopmates.

Walter Dunn, machinist in the Pittsburg round house, has been transferred to the round house of the Grand Rapids and Indiana road at Grand Rapids, where he will permanently remain.

The dining cafe cars of the Chicago and Alton on the fast Alton limited are so well patronized they cannot accommodate all their guests at noon luncheons. These cafe cars accommodate twenty-eight persons at one sitting.

No. 413, a passenger engine thoroughly overhauled and repaired at the Wabash shops, left this city this morning for the Detroit division, where it will go into service. Engine 775 has also just been turned out of the shops.

The Lackawanna has given notice to its western connections that on business destined to points beyond New York and passing through that city, baggage will be transferred without charge, which virtually reduces the rate fifty cents.

St. Louis Globe-Democrat: "Col. Wells H. Blodgett, general solicitor of the Wabash, is being mentioned as a candidate for delegate at large to the national republican convention. The colonel has never had his lightning rod out for political preferment, but he has hosts of friends all over the state."

The new all-rail line from Richmond, Va., to Tampa, Fla., was completed on Saturday by the completion of the ninety miles of new road from Cheraw, S. C., to a junction with the Florida Central and Peninsular south of Columbia. Up to the present time Cheraw has been the southern terminus of the Seaboard Air line.

Walter G. Galloway, son of A. Galloway, division superintendent of the Cincinnati, Hamilton and Dayton lines, who has just completed a course at Purdue university, in mechanical engineering, has accepted a position on the Baltimore and Ohio, in the office of J. M. Barr, mechanical superintendent, as engineer of tests.

St. Louis Globe-Democrat: "General Passenger Agent C. Sarsfield Crane, of the Wabash, returned to headquarters yesterday from New York. The colonel has something up his sleeve in the way of a surprise for competitors for the summer train service, which will be announced when General Manager Ramsey returns from Chicago."

The Illinois Central makes the announcement that M. S. Cutley has succeeded William White as master mechanic of the Memphis, Tenn., division of the road. Mr. White is now master mechanic of the Lake Erie and Western, with headquarters in Lima, Ohio. He formerly worked in the air brake department of the Pittsburg shops in this city.

President Chapman, of the Findlay Fort Wayne and Western road, arrived in the city last evening and was handed a telegram informing him that his presence in Chicago was desired and he immediately left for that city. He will return here in a day or two, when The Sentinel hopes to make known his mission here, which is regarded to be of considerable importance.

General Manager J. J. Wood, of the Fort Wayne Electric company, has devised a new electric fan for ventilating and cooling purposes and yesterday it was given a thorough test at the works. A feature of this fan that others do not possess is its ability to thoroughly stir the air without creating the dangerous draught of the fan now in general use. The new fan may be manufactured and placed upon the market this spring.

R. M. Travis, a Grand Rapids and Indiana trainman, has as a guest his sister, Mrs. Alice L. Garrett, and her son, Will, of Cadillac, Mich., and in order that he may properly entertain them Mr. Travis has taken a few days' leave of absence from his train duties. A few evenings ago a reception was given in honor of the visitors, the guests numbering twenty-five. Music, games and an 11 o'clock supper were the features of the amusements for the occasion and all seemed to enjoy them.

CAPTAIN WHITNEY

DEPUTY SHERIFF CHOSEN TO SUCCEED DASELER.

TAKES THE OATH OF OFFICE.

BEGINS NEW DUTIES IN DEPARTMENT AT ONCE.

BIDS FOR STREET PAVEMENTS

PROPOSALS OFFERED ON FOUR MATERIALS.

It is now Captain Frank H. Whitney.

As predicted in The Sentinel the board of public safety held a meeting Thursday evening and unanimously elected Frank H. Whitney to succeed Fred Daseler as captain of the Fort Wayne police department. A petition had been presented by the members of the police department signifying that they would not be displeased if Sergeant Hatkenrider was appointed, but Mr. Whitney had been offered and had accepted the position before this petition was filed. There were differences in the department, too, which Mayor Scheer and the board believed would not be healed

FRANK H. WHITNEY.

by the appointment of a member of the force, and therefore no change was made in the program decided upon.

Frank H. Whitney is one of the well known citizens of Fort Wayne and preliminary to the democratic county convention he was a candidate for the nomination of sheriff. He served as a soldier in the civil war and afterward was for a quarter of a century one of the best known locomotive engineers on the Pittsburg railway. The appointment will be satisfactory to all citizens, as Frank Whitney is recognized by all who know him as a man of integrity, ability and sterling honesty.

Mr. Whitney filed his bond and took the oath of office today and will assume his new duties this evening.

BIDS FOR PAVEMENTS.

The board of works Thursday evening opened bids for the paving of several streets. There was one new bidder, the Bermudez Asphalt company, but all the other bidders have heretofore built pavements in this city. The bids were as follows:

—Berry, Calhoun to Clinton.—

Bermudez Asphalt Co.—Sheet asphalt, per square yard, $2.55.

Barber Asphalt Co.—Sheet asphalt, per square yard, $2.40.

Joseph Derheimer & Co.—Metropolitan block, $1.69; asphalt block, $2.85; creosoted block, $2.60.

C. E. Moellering & Co.—Asphalt block, $2.89; Metropolitan block, $1.69.

—Columbia, Calhoun to Barr.—

Bermudez Asphalt Co.—Sheet asphalt, per square yard, $2.55.

Barber Asphalt Co.—Sheet asphalt, $2.40.

Joseph Derheimer & Co.—Metropolitan block, $1.69; asphalt block, $2.85.

C. E. Moellering, & Co.—Metropolitan block, $1.69; asphalt block, $2.92.

—Main, Harrison to Barr.—

Bermudez Asphalt Co.—Sheet asphalt, per square yard, $2.55.

Barber Asphalt Co.—Sheet asphalt, $2.40.

Joseph Derheimer & Co.—Metropolitan block, $1.69; asphalt block, $2.85; creosoted block, $2.60.

C. E. Moellering & Co.—Metropolitan block, $1.69; asphalt block, $2.94.

—Clinton, Main to Berry.—

Bermudez Asphalt Co.—Sheet asphalt, per square yard, $2.55.

Barber Asphalt Co.—Sheet asphalt, $2.40.

Joseph Derheimer & Co.—Metropolitan block, $1.69; asphalt block, $2.85.

C. E. Moellering & Co.—Metropolitan block, $1.69; asphalt block, $2.89.

—Court, Main to Berry.—

Bermudez Asphalt Co.—Sheet asphalt, per square yard, $2.55.

Barber Asphalt Co.—Sheet asphalt, $2.10.

Joseph Derheimer & Co.—Metropolitan block, $1.69; asphalt block, $2.85; creosoted block, $2.60.

C. E. Moellering & Co.—Metropolitan block, $1.63; asphalt block, $2.89.

—Wayne, College to Nelson.—

Bermudez Asphalt Co.—Sheet asphalt, per lineal foot, $10.05.

Barber Asphalt Co.—Sheet asphalt, $9.72.

C. E. Moellering & Co.—Metropolitan block, $7.99; asphalt block, $11.70.

OTHER BUSINESS.

The sewer builders' bonds of William Kruse, B. Berkenstein and Fred Poehlmeyer were approved.

The plumbers' bond of Mr. Edward F. Kronemiller was also approved.

A petition was received from Conrad Lehman and nine others asking for the opening of an alley between Calhoun and Harrison streets, from Johns avenue to Killea street. The petition was placed on file.

A petition from W. H. McKinnis and two others, asking for the paving of the alleys between Main and Berry streets, from Griffith to Broadway, was laid over until next meeting.

A petition was received from William Stroeb and seven others, asking for the opening of an alley south of Third street, from Clark street to the alley west of Orchard street. The petition was placed on file and engineer instructed to prepare plans.

A petition was received from Helen G. Trentman and two others, asking for the paving of Clinton street with sheet asphalt, from Main to Berry. Received and placed on file.

A petition from Joseph V. Fox and thirty-eight others asks for a vitrified brick pavement on Main street, from Harrison to Barr. The petition was placed on file.

A plat of Emma C. Foltz' addition was examined, but not approved, owing to the fact that the alleys are only ten feet wide. The new addition lies near the high banks, fronting on Thompson avenue.

ALMOST BEYOND BELIEF!

Hon. Jacob Sexauer, of Fountain City, Wis., whose reputation for honesty and integrity is unsurpassed makes known the following fact: "For 33 years I suffered from rheumatism, employed seven physicians, the last doctor refused to continue treating me, claiming my case was beyond human skill, my age being 70. I in consequence despaired. While reading over my church paper I was attracted by the new remedy Gloria Tonic. I tried it, continued its use and the result was that I was completely cured." For sale at druggists. Price $1.00 a box.

American manufacturers of silk are gaining more and more confidence in the matter of setting the fashions, and it is not improbable that they will before long be creating designs that will be the vogue, regardless of what Paris may say. A few years ago every idea had to originate in France, but this is getting to be less and less the case.

OUR REMOVAL SALE

On Watches, Diamonds, Clocks, Jewelry, Silverware, etc., is now going on. Come and save money.

Our $5.00 and $6.00 Gold Glasses only $3.00.

This coming week, in either riding bow, straight temple or eye glasses. Eyes tested free. Money refunded if not satisfied.

Our $2.00 and $2.50 aluminum glasses only $1.00 this week, including the best quality of crystalline lenses.

J. L. SIEVERT,
Wholesale and Retail Optician and Jeweler,
85 CALHOUN ST.

OUR NEW LOCATION, WILL BE 79 CALHOUN ST.

Three doors north of our present location, room now occupied by the U. S. and Pacific Express companies.

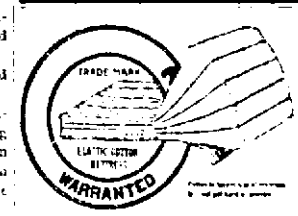

Practical Progressive People

Are buying elastic cotton mattresses. Why don't you? Better than hair mattresses. Will never mat down. To renovate them, give them an annual sun bath on the lawn.

Magazine advertisers ask $15.00; our price, $10.50. Biggest line of Chamber Suits, Iron Beds, famous reclining Go-Carts, Sanitary Refrigerators, Side Boards and Dining Room Tables ever shown.

W. J. Kettler & Son,
FURNITURE.
15 and 17 COURT. 58 and 60 CLINTON.

BASE BALL TOMORROW.

Opening of the championship season. Dayton vs. Fort Wayne. Game called at 3:30. 2612

In Meyer Bros. & Co.'s front window is a display of Lion Coffee premiums, many fine articles exchanged for trademarks cut from Lion Coffee wrappers.

Mothers, be sure and use "Mrs. Winslow's Soothing Syrup" for your children while cutting teeth. It is the best remedy of all. MaySeod&w

MONEY TO LOAN.

On Real Estate First Mortgage Security at 6 per cent. interest.

C. F. PFEIFFER,
27eod&wtf 6 and 7 Bass Block.

YOUNG WOMEN

Take your meals at the Y. W. C. A., 51 West Berry Street.

Strangers in the city referred to good boarding places. Meals served on the European plan at reasonable rates. Dinner, 11:30 to 1:30. Supper 5:30 to 6:30.

Best Teeth $10.00 Is All —AND— You Save $5.00.

For the next thirty days we will give out of our patent Nobel Crown Teeth for $10.00, after which we will be obliged to put the price back to our regular price of $15.00.

This plate is much better than the old style and the patent palate chamber which it contains will never allow it to drop in the mouth.

The people who are wearing this new plate say they would not go back to the old style for five times the cost.

Painless extracting free when plates are ordered.

Ell Dodez, D.D.S.
REMOVABLE DENTISTS
SCHMITZ BLK. ROOM 8.
Open:—Evenings until 8.

Miss Lillian Blakeslee, of Corry, Pa., who has been under medical treatment for years for consumption, coughed up a collar button the other day and is rapidly improving.

HAVE YOU SEEN IT?

THE STEIN-BLOCH "NEW JACKET" SUIT.

The coat is an exact duplicate in form, fit and finish of the ultra-fashionable garment that is made this spring by the best custom tailors in New York. The effect in the back is square shoulders, tapering somewhat at the waist and falling gracefully over the hips. The length is a trifle shorter than the standard STEIN-BLOCH sack. The front edges are almost straight, curving slightly at the bottom and three buttoned. The "New Jacket" Suit will find favor with youngish men and older men too for that matter, who wish to dress in the extreme fashion. We have this suit in all the new and desirable Spring and Summer fabrics. Prices $15.00 to $20.00.

REUBEN S. PATTERSON.

Rurode's! The New York Store

A visit and a careful inspection will soon convince you that we have now the largest and most complete

China Department

In the city. It grows more attractivevery day. Full lines of China and glass ware from the best makers.

Here are some special good values, at money saving prices—all housekeepers should look into.

Fine Pressed Glass Tumblers

Worth 50c a dozen, 30c a dozen.

Blown Flint Glass Tumblers—the best made—50c a dozen.

Fine decorated Plates and Cups and Saucers—$1.50 a dozen.

Haviland China Plates and Cups and Saucers, beautiful decorations—a very decided bargain, 25c each.

A special offering in 100 piece dinner sets in decorated China at $7.98 a set.

Haviland China 100 piece dinner sets—choice of several beautiful decorations, at $29.50 a set.

Jardinieres.

A seasonable sale of three popular goods—300 choice designs—at 25c, 50c, 60c, 75c and 85c.

Beautiful decorated Toilet Sets at $1.98, $2.40, $2.50, $3.75, $4.00 and up to $12.00 each.

Open stock of white and decorated American, French and English China at very low prices.

Cut glass Candelabras, Vases and Bric-a-Brac, suitable for wedding gifts.

Full lines of Rogers celebrated Silver plated Knives, Forks and Spoons.

Imitation cut glass in pretty designs at very low prices.

The cloak room is making a special exhibit of some

Elegant New Costumes

Just received—their daintiness and beauty will be a great attraction to every woman—Costumes in Foulards, Dimities, Taffeta and Lawns. From $9.00 to $45.00 each.

New beauties in Silk Waists at $5.00—a handsomely tucked waist of good taffeta, in black, royal, light blue, rose, tan, cardinal, grey and white at $6.00. An all over tucked waist—made of best taffeta, in all the above shades.

New Lines Bicycle Skirts

From $5.00 to $15.00 each.

We are showing the most attractive lines of

Men's Furnishing Goods

ever brought to this city—Laundried and unlaundried shirts, Negligee shirts, Pajamas, night shirts, neckwear, collars and cuffs, hosiery, etc. Boys' waists, 50c each and up.

Rurode Dry Goods Co.

Bargains in Shoes for All, Tomorrow.

400 pairs of Ladies' and Gents' fine Vici Kid and Russia Calf Shoes, in Blacks and Colors, at the uniform low price of **$1.98**

Service known to be good—price guaranteed to be 50c a pair below the regular.

300 pairs of Boys' and Youth's Russia and Black Dress Shoes, all sizes 11 to 5½, as a special drive tomorrow **$1.48**

190 pairs of Misses' Kid Shoes, in lace only, tomorrow **$1.19**

JACOB'S SHOE STORE,

17 Calhoun Street.

L. O. HULL.

WALL PAPER

See the Big Line. All Kinds and Prices. SURE to please you, at

90 CALHOUN ST.

MASONIC TEMPLE.
Tuesday, May 1.
THE INTERNATIONAL EUROPE.
Geo. W. Lederer's London Casino Company.
The Belle of New York.
80 PEOPLE 80
Direct from two years' run in London.
Prices—Lower floor, $1.50; Balcony, $1.00 and 75c. Seat Sale Saturday.

CLAIRVOYANT,

MRS. DR. BEATTIE,
THE FAMOUS ENGLISH CLAIRVOYANT PALMIST AND CARD READER, IS LOCATED AT
118 Ewing St., West End of Lewis
Call and consult her. Don't stumble on with sad lives and a long heart when matters can be set right for you. She knows and will tell you to each people what is their real trouble. Never fails on matters of law, lost affection, love, luck, marriage, divorce, lost articles, missing treasures, when to move, church, money, lover or friend. Full satisfaction guaranteed. Office hours from 10 a. m. to 9 p. m. daily except Sundays.
To avoid waiting make appointment. 'Phone 1172 Main.

Money to Loan

At lowest rate on furniture, pianos, horses, wagons, carriages, etc., and leave the property in your possession.

Payments arranged on the monthly installment plan or to suit you. Business confidential. No publicity.

Fort Wayne Mortgage Loan Co., Room 2 (second floor), 44 Calhoun St. Over Mergentheim's Millinery Store.

THE ALLEN COUNTY LOAN AND SAVINGS ASSOCIATION. Opposite Post-Office.
PAYS 6 Per Cent. Interest on stock. LOANS MONEY at Low Rates. Is a friend to Rich and Poor. Assets $600,000.

Roach & Albanus, 31 E. Berry St., Agents for the Columbus Buggy Co. 24tf

The Evening Sentinel.

FRIDAY, APRIL 27, 1900.

OUR TELEPHONES.

Business Office..... 173
Editorial Rooms..... 650

THE WEATHER.

Chicago, April 27.—Forecast for Indiana: Fair tonight and probably Saturday; fresh easterly winds.

LOCAL NEWS.

Dr. J. E. Stults has returned from Indianapolis.

Attorney E. A. Myers, of Garrett, is in the city.

Judge J. D. Ferrall and W. H. Kauffman were guests at the Wayne this morning.

The regular meeting of the Rathbone Sisters will be held tomorrow afternoon at 3 o'clock.

Miss Ollie Jones left this morning for Defiance, Ohio, to visit her brother and other relatives.

There will be an evangelistic meeting this evening at Bethany Presbyterian church, conducted by the pastor.

Bishop and Mrs. John Hazen White, who have been in the city attending the Episcopal conference, have returned home.

Miss Cora Hood, of Ossian, district president of the Epworth league, is in the city today the guest of Miss Carrie Schrader-Gesaman.

Mr. and Mrs. H. C. Willis, of Waterloo, are guests at the New Aveline. Mr. Willis is one of the publishers of the Waterloo Press.

Mrs. Joutz, of High street, underwent a critical surgical operation at her home this morning. Dr. W. D. Calvin is the attending physician.

Mrs. E. B. Gordon, of Warsaw, is in the city for a few days' visit. She is en route to Elwood, Ind., which city will be her home in the future.

Miss Mary Keleher leaves on the 10th of May for Ireland to visit her aged mother. Miss Keleher has been employed in the McKinnie lunch room since her arrival in this country eleven years ago.

John Gongaware, of this city, and Miss Daisy V. Anthony, of Westmoreland county, Pa., were united in marriage yesterday at noon. The ceremony was performed by Rev. L. J. Motschman, pastor of Christ's Lutheran church.

Senator N. W. Gilbert, the republican nominee for lieutenant governor, arrived in the city at noon today and has been meeting a number of friends at the New Aveline hotel. Senator Gilbert will leave this evening for his home at Angola.

B. Denner has returned to this city to institute a lodge of the Knights and Ladies of Honor. Mr. Denner has arranged a complimentary entertainment to be given in Harmony hall on Monday evening, April 30th. A most enjoyable evening is assured for all who attend.

STRAWBERRIES, PINE APPLES AND FRESH VEGETABLES FOR SATURDAY MORNING.

Florida Strawberries, 22c qt.
Havana Pine Apples, 22c each.
Ripe Florida Tomatoes, 15c lb.
Fresh Cincinnati Lettuce, 12½c lb.
Fresh Cincinnati Spinach, 35c peck.
New Louisiana Potatoes, 55c peck.
New Wax Beans, 18c qt.
New Green Peas, 12½c qt.
New Cucumbers, 15c each.
Fresh Asparagus, 7c bunch.
Home Grown Pie Plant, 5c bunch.
New Onions, 3 bunches for 5c.
Fresh Radishes, 2½c bunch.
Fresh Water Cress, 3c bunch.
Fresh Oyster Plants, 2½c bunch.
New Red Beets, 6c bunch.
Florida Celery, 7c stock.
Florida Cabbage, 10c lb.

WHITE FRUIT HOUSE.

We sell two pair of the Wayne Knit matchless hose for 25c.

REUBEN S. PATTERSON.

THE NEW KEYSTONE.

BEST MICHIGAN POTATOES, 40c PER BUSHEL.

New Radishes, Onions, Cucumbers, Asparagus, Pie Plant, Spinach, Celery, Tomatoes, Wax Beans, Peas, Beets, New Potatoes, Cabbage and Fancy Strawberries.

We are giving Uncle Sam Trading Stamps at

THE NEW KEYSTONE.
238 and 240 Calhoun St.

See the fine line of madras shirts at Patterson's.

Artificial Ice company gives trading stamps with cash purchases, AT OFFICE, of Ice Books for domestic use.

Ice Books containing 23 5c tickets, $1.00.

Ice Books containing 100 5c tickets, $4.50. 26t2

TRAMPLED BY FAMILY HORSE.

Logansport, Ind., April 27.—George Brown, a farmer, is almost dead of injuries inflicted by a horse. The animal has always been tractable, but as Brown entered the stall it trampled him under foot and bit and kicked him. Internal injuries were sustained and his right eye was gouged out.

SECOND ANNUAL REUNION.

South Bend, April 27.—The One-Hundred-and-Fifty-Seventh Indiana, commanded by Colonel Studebaker during the Spanish-American war, will hold its second annual reunion either at Elkhart or Goshen, May 10.

THE POLITICS UNCHANGED.

Huntington, Ind., April 27.—The Andrews Signal, a republican weekly paper at Andrews, has been sold by D. E. Purviance to Otto K. Gleason, of St. Joseph, Mich. The policy of the paper will not be changed.

AMASING VITALITY.

Kokomo, Ind., April 27.—The physicians of the city are amazed at the vitality displayed by an infant, Ruth Lewellyn, fifteen months old, who was run down by a street car. Her skull was crushed, and the surgeon removed nearly four square inches of bone. The little one is playing about the home as usual.

MEAT DOWN

At Herman Stiodel, 92 West Jefferson Street.

Beef Steak, 8c.
Beef Roast, 7c.
Pork Chops, 10c.
Pork Roast, 10c.
Sugar Cured Hams, 11c and 12c.
California Hams, 9c.
Goods delivered to all parts of the city.
'Phone 945 Main.
Open on Sunday morning.

JUST RECEIVED.

A large consignment of S. Grover Graham's Dyspepsia Cure; price 50c per bottle.

A. C. GOCKE,
90 Broadway.

SATURDAY SALE.

Boiling Meat, 4c lb.
Beef Roast, 7c lb.
Best Sugar Cured Hams, 12c lb.
Picnic Hams, 8c lb.
High Grade Butterine, 18c lb.
Fancy Dried Peaches, 10c lb.
New Cabbage, 8c lb.
Gal. Cans Apples, 28c each.
Green Vegetables of all kinds.
We give Green Trading Stamps.

THE RICH GROCERY AND MEAT MARKET.

See the fine line of 50c underwear at Patterson's.

Roach & Albanus, 31 E. Berry St., Agents for the Columbus Buggy Co. 24tf

S. Fieldblatt, 76 Barr, pays good prices for old clothes. Drop me a postal card. 21-tf

BASE BALL TOMORROW.

Opening of the championship season. Dayton vs. Fort Wayne. Game called at 3:30. 26t2

Have you seen the display of Lion Coffee premiums in Meyer Bros. & Co.'s front window?

Thing & Co.'s

Sale of the Emery Buffalo stock will commence Tuesday, May the 1st, and continue until every pair of the high grade shoes are sold. Gray Bros. 1 to 6 fine shoes at 50c to $2.99 a pair. See window display.

S. B. THING & CO.,
32 CALHOUN ST.
H. B. TOBEY, Manager.

The blue serge suit that Patterson sells at $10 is a beauty.

CARD OF THANKS.

I desire in this manner to express my thanks to our minister, Rev. L. J. Motschman, and many kind friends for the sympathy shown us during the sickness and death of my devoted son, Harley M., age 13 years and seven months.

LEVI CRABILL.

PAPERHANGERS

Wanted at KEIL & KEIL, 116 Calhoun St.

ATTENTION, LADIES!

READ THE LIST OF SPECIALS FOR YOU AT OUR STORE TOMORROW.

100 Ladies' Spring Jackets, lined through in satin in all the new materials and shadings, worth $7.00; tomorrow, $4.75.

50 dozen Ladies' Percale Shirt Waists for 39c.

$10.00 will buy a Ladies' Tailor-made Eton, fly front or double-breasted suit with box plait skirt, regular price $15.00, and as good as you can buy for $18.00 elsewhere.

300 Summer Corsets in all sizes for 25c; worth double.

69c will buy a pair of those Ladies' celebrated 2-clasp Kid Gloves tomorrow in all shades; worth $1.00.

4,000 Ladies' Dewey White Linen Collars, worth 10c a piece, tomorrow 2 for 5c.

See the new lines of colored Umbrellas, Ladies' Belts, Ties, etc., we are showing for tomorrow's trade.

1 case of Ladies' White Foot or Black Foot Fast Colored Seamless Hose, 15c a pair, or 2 pair for 25c.

1 case of Ladies' Fast Black Seamless Hose, with double sole and high spliced heel, regular price 25c, tomorrow 21c a pair.

See the new line of Ladies' Fancy Hose we are showing.

1 case of Gents' 25c White Foot Socks tomorrow 19c a pair.

Children's Ribbed Hose, absolutely stainless, spliced heel and toe, for 15c, or 2 pair for 25c.

Ladies' and Children's Summer Vests from 5c up.

Gents, we will sell tomorrow our 25c Balbriggan Underwear for 21c. They are as good as you have paid 35c for.

Gents' Unlaundried White Shirts, as good as you can buy for 69c, tomorrow, 45c.

Hammock and Porch Pillows, worth 75c, for 29c.

50 pairs of Ecru or White Lace Curtains, regular price $3.00, tomorrow $2.00 a pair.

100 pairs of Ecru or White Lace Curtains, regular price $4.00, tomorrow $2.89 a pair.

1,000 window shades with spring rollers, to morrow 10c.

WOLF & DESSAUER.
70 & 72 CALHOUN ST.

Men's 50c Working Shirts, 33 and 38c.
25-6-7 SAM, PETE & MAX.

ICE CREAM!

A. C. Aurentz will serve at his Ice Cream Parlors

Bisque.
Strawberry.
Pine Apple.
Vanilla Ice Creams. 21

Call on Madame Wang, the only reliable clairvoyant and mind reader in the world. All correspondence promptly attended to. Office and residence, 28 Brooklyn avenue. Price, 50c. 13-tf

Fort Wayne Trust Co., corner Main and Court Sts., pays 3 per cent. interest on Deposits, loans money on real estate security at a low rate of interest. 4-10tf

NOTICE!

I have removed from 86 Calhoun street to 123½ Calhoun street, ground floor. I have increased my stock and can show anything you want in electrical goods. I am also agent for the celebrated Monarch Bicycle, Fox and Hammond Typewriters, and carry the only complete stock of Typewriter and Mimeograph Supplies in the city.

W. A. BRAUN.
123½ Calhoun Street.
New 'Phone No. 397. 24t5

If you want people to know you paid $40 for that suit, you'll have to wear a tag on it when in company with our suits costing $15 to $25.

REUBEN S. PATTERSON.

MONEY TO LOAN

On Real Estate or Personal Security. C. F. Pfeiffer, Rooms 6-7, Bass Block. 2-tf

The Spring Beach hotel, at Rome City, is now open for the season and will entertain guests by the month, week, day or meal. Rates have been materially reduced this season. Mr. Wm. P. Neff, of this city, is the proprietor, and extends a cordial invitation to all his friends to call on him.

TOO LATE FOR CLASSIFICATION.

WANTED—Situation as bookkeeper or office man by a young married man, who is competent and reliable; would consider some other work; reference. Address Box 12, Sentinel. 27-6t

The Boston Store.

Ladies' Shirt Waist Sale.

We can show you the largest assortment of Ladies' Shirt Waists in the city.

New styles of Ladies' Waists at 50 cts., worth 65 cts.
New styles of Ladies' Waists at 75 cts. worth $1.00.
New styles of Ladies' Waists at $1.00, worth $1.25.
New styles of Ladies' Waists at $1.25, worth $1.75.
New styles in Ladies' White Waists at 85 cts., would be cheap at $1.00.
New styles in Ladies' White Waists at $1.00, would be cheap at $1.25.
New styles in Ladies' White Waists at $1.50, worth $2.00.
Special low prices on Ladies' Wrappers.
Special low prices on Spring Underwear.
OUR LACE CURTAIN SALE LASTS ALL THIS WEEK.
SPECIAL LOW PRICES ON ALL DRESS GOODS AND SILKS.
A LOT OF TORCHON LACES AT 5 CTS., WORTH 8 AND 10 CTS.

Do your trading at the Boston Store, as you can always find great bargains there.

WM. HAHN & CO.

THE BOSTON STORE.

It Isn't Luck

That brings people to our store. It's the good styles at our correct low prices that does it.

Tomorrow

We will have some surprises for you in Shirt Waists. Over 500 dozen will be represented from our own factory.

Wash Waists of Every Description

In all of the new and latest styles.

Positively nowhere in Fort Wayne will you find such an exquisite assortment, at such money-saving prices.

Our Great Suit and Millinery Sale

Is on in full blast. Our savings are greater than half.

Come Tomorrow.

TAFT'S,

54 Calhoun St.

—THE—
CITIZENS TRUST COMPANY,
Cor. Berry and Clinton Sts.
CAPITAL $200,000.00.
3 Per Cent. Interest Paid on Deposits of.....
| One Dollar |
—AND UP.—
LOANS—Made on farm and City property at low rates.

Our Own Make Shoes

—FOR MEN—

Made over the Latest Style Last in all leathers, TAN or BLACK,

$3.00, $3.50 and $4.00.

The Best Made for Price.

M. APP,

100 Calhoun Street.

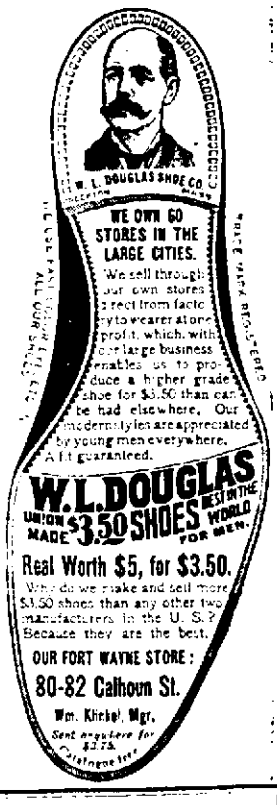

"If it's a good thing, SEAVEY'S have it."

Can You Afford it?

Can you afford to buy wire cloth that will rust and break, and look unsightly after a few weeks' wear? Of course you can't. You prefer the weather proof kind, that's made to last through the summer and winter and still be good the following spring. That's the kind we're selling now, and that's the kind you want to buy. Any width, cut yourself. Also Screen Doors and Windows ready made, all sizes, and will hang them for you, if you wish. Come early, and come often; it is our pleasure to serve you.

SEAVEY'S

Both 'Phones, 149.

Up-to-Date Hardware Store
19 and 21 W. Main St.